*From: "Ultimate Showstoppers / Rock N Roll"*

# California Dreamin'

by

MICHELLE PHILLIPS and JOHN PHILLIPS

Published Under License From

Universal Music Publishing Group

© 1965, 1966 Universal - MCA Music Publishing, a Division of Universal Studios, Inc.
Copyrights Renewed
All Rights Reserved

Authorized for use by ***Michele A. Madden***

NOTICE: Purchasers of this musical file are entitled to use it for their personal enjoyment and musical fulfillment. However, any duplication, adaptation, arranging and/or transmission of this copyrighted music requires the written consent of the copyright owner(s) and of Musicnotes.com. Unauthorized uses are infringements of the copyright laws of the United States and other countries and may subject the user to civil and/or criminal penalties.

Musicnotes.com

# CALIFORNIA DREAMIN'

Words and Music by
JOHN PHILLIPS and MICHELLE PHILLIPS

**Medium Rock beat**

*mf*

Dm C B♭ C Em7

All the leaves are brown, And the sky is grey.

A7 B♭ F A7 Dm B♭6 A Gm6

I've been for a walk on a win-ter's day.

A7 Dm C B♭ C Em7

I'd be safe and warm, if I was in L. A.
If I did-n't tell her I could leave to-day.

© 1965, 1966 Universal - MCA Music Publishing, A Division of Universal Studios, Inc.
Copyrights Renewed
All Rights Reserved

Musicnotes.com

Authorized for use by: *Michele A. Madden*

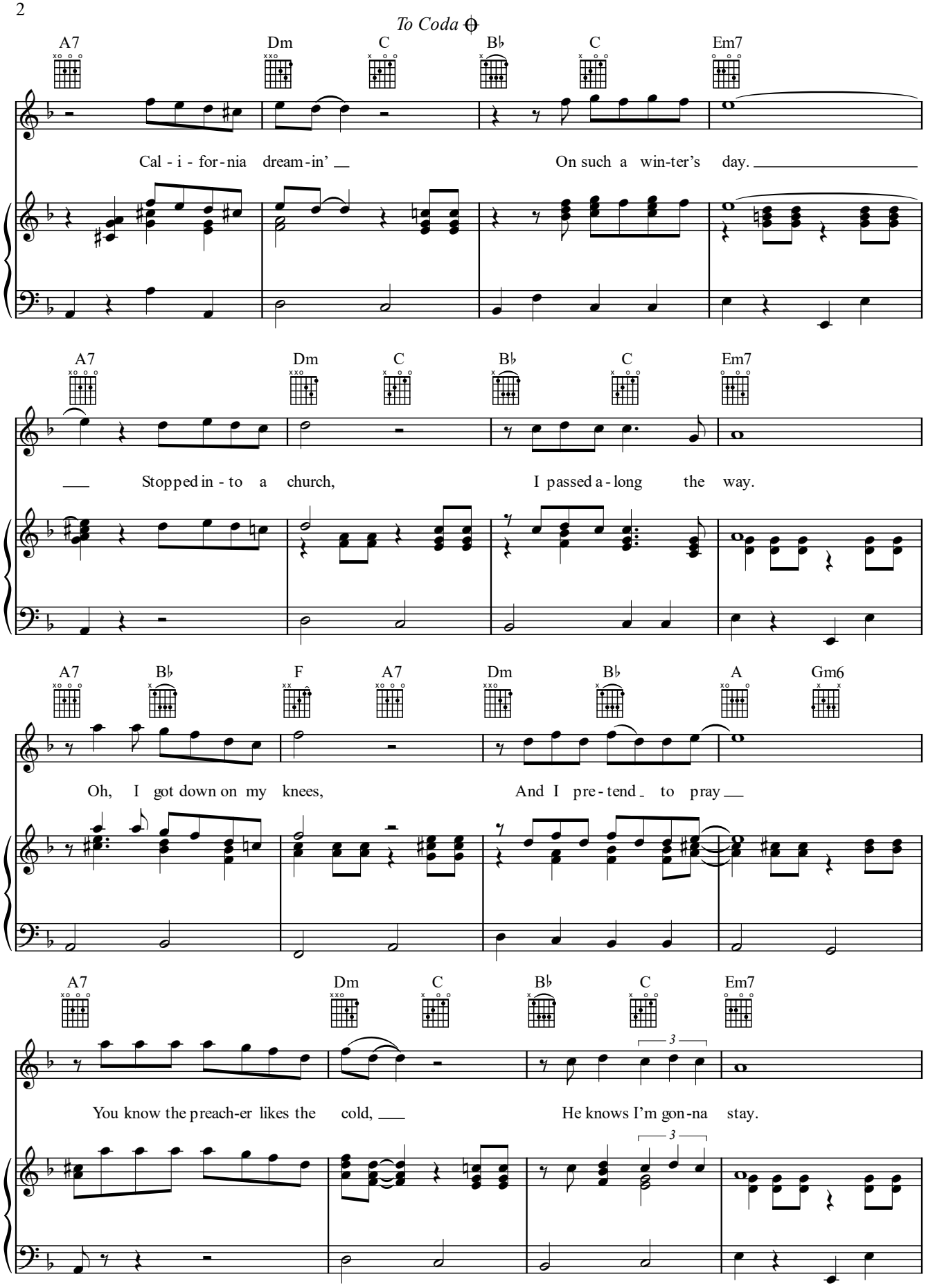




Authorized for use by: ***Michele A. Madden***

A7 Dm C B♭ C

Cal - i - for - nia dream - in' ___ On such a win - ter's

*D.S. al Coda* *Coda*

Em7 A7 B♭ C

day. _____ All the leaves are On such a win - ter's

Dm C B♭ C Dm C B♭ C

day. (Cal - i - for-nia dream - in') On such a win-ter's day. (Cal - i - for-nia dream - in') On such a win-ter's

B♭maj7 Dm

day. _____



Authorized for use by: ***Michele A. Madden***