From: "The Archies - The Best of the Archies"

Sugar, Sugar

by

ANDY KIM and JEFF BARRY

Published Under License From

Sony/ATV Music Publishing

© 1969 Sony/ATV Songs LLC
All Rights Reserved

Authorized for use by ***Michele A. Madden***

NOTICE: Purchasers of this musical file are entitled to use it for their personal enjoyment and musical fulfillment. However, any duplication, adaptation, arranging and/or transmission of this copyrighted music requires the written consent of the copyright owner(s) and of Sony/ATV Music Publishing Unauthorized uses are infringements of the copyright laws of the United States and other countries and may subject the user to civil and/or criminal penalties.

musicnotes.com

SUGAR, SUGAR

Words and Music by ANDY KIM
and JEFF BARRY

Moderately

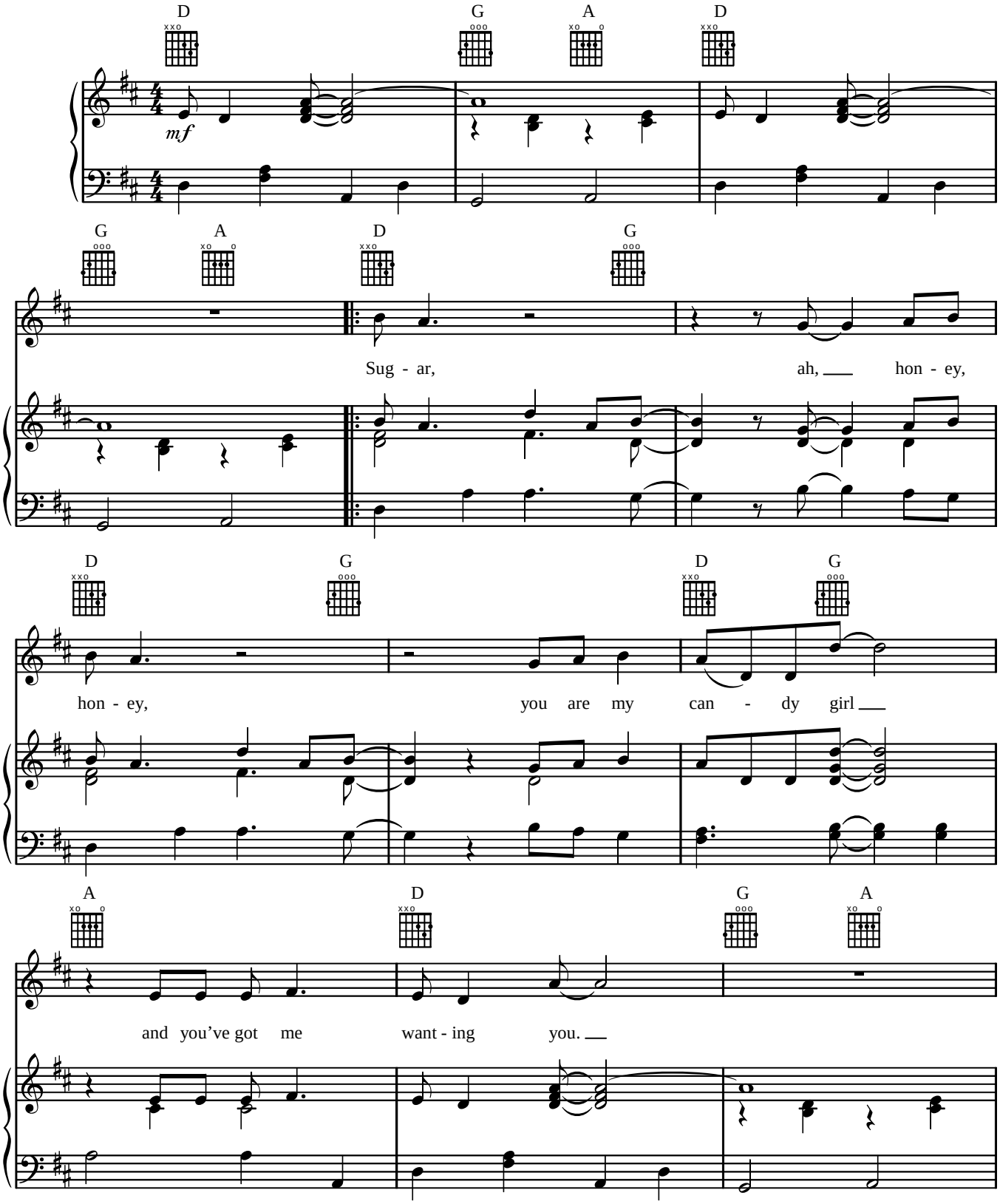

© 1969 Sony/ATV Songs LLC
All Rights Reserved

Authorized for use by: *Michele A. Madden*

D G D G

Hon - ey, ah, sug - ar, sug - ar,

D G A

you are my can - dy girl and you've got me

D G

want - ing you.

I just can't be - lieve the love -
When I kissed you, girl, I knew

D G D

- li - ness of lov - ing you. (I just can't be - lieve it's true.)
how sweet a kiss could be. (I know how sweet a kiss can be.)

Authorized for use by: ***Michele A. Madden***

G D

I just can't be - lieve the one to love this feel - ing to.
Like the sum - mer sun - shine, pour your sweet - ness o - ver me.

1.

G A A7

(I just can't be - lieve it's true.) Ah,

2.

G A

Oh,

(Pour your sweet - ness o - ver me.)

D G

Pour a lit - tle sug - ar on it, hon - ey.

Sug - ar,

Authorized for use by: ***Michele A. Madden***

D G

Pour a lit - tle sug - ar on it, ba - by.

D G A7

I'm gon - na make your life so sweet, yeah, yeah, yeah.

1. D G A7

Pour a lit - tle sug - ar on it, yeah, yeah, yeah.

2. D D6

Pour a lit - tle sug - ar on it, hon - ey. Ah!

Authorized for use by: ***Michele A. Madden***