Wild Rover
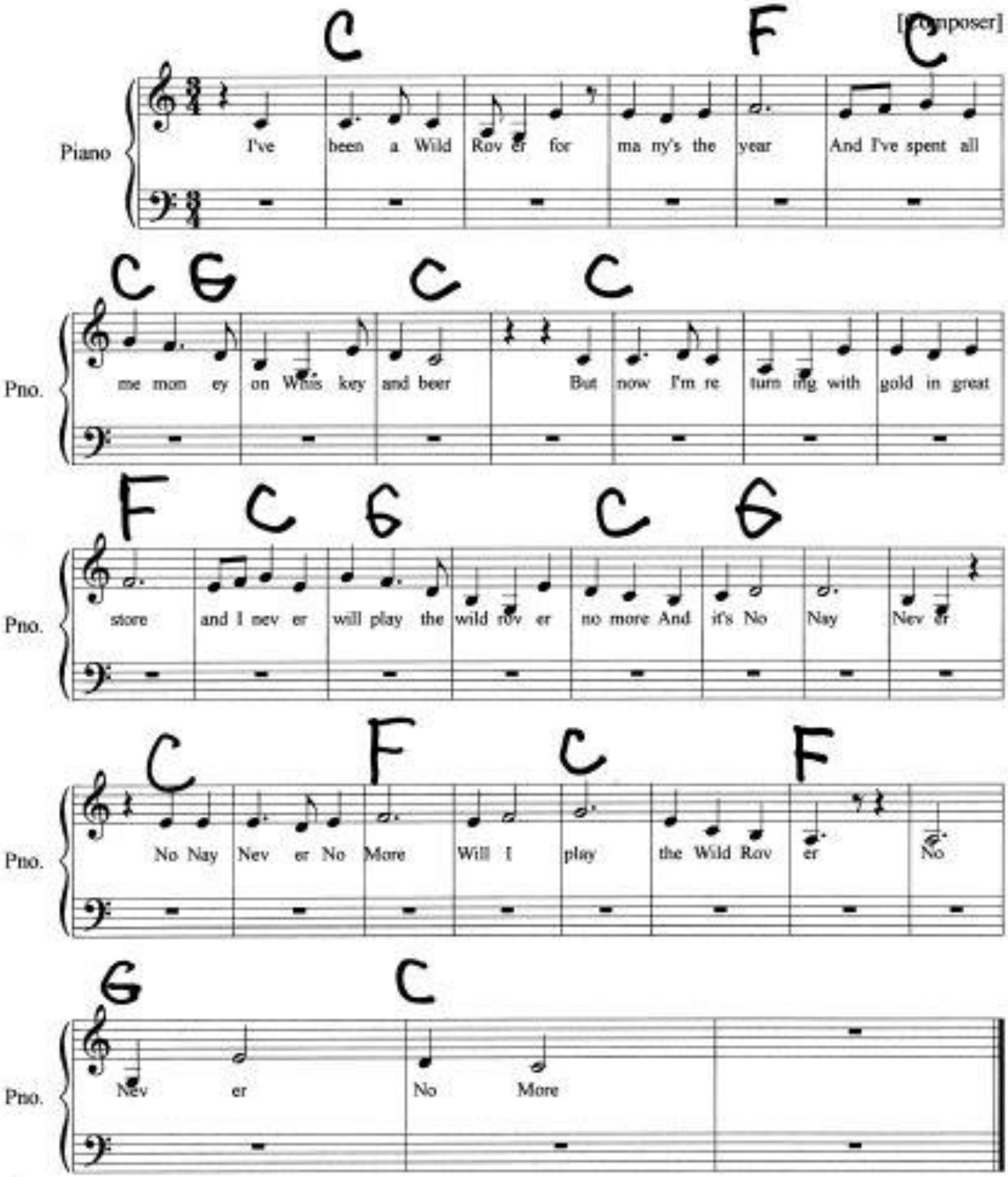
[Composer]