From: "The Best of Tom Petty"

I Won't Back Down

by

JEFF LYNNE and TOM PETTY

Lyrics by TOM PETTY and JEFF LYNNE

Published Under License From

EMI Music Publishing

Copyright © 1989 GONE GATOR MUSIC (ASCAP) and EMI-APRIL MUSIC, INC. (ASCAP)
International Copyright Secured Made in U.S.A. All Rights Reserved

Authorized for use by ***Michele Madden***

NOTICE: Purchasers of this musical file are entitled to use it for their personal enjoyment and musical fulfillment. However, any duplication, adaptation, arranging and/or transmission of this copyrighted music requires the written consent of the copyright owner(s) and of Musicnotes.com. Unauthorized uses are infringements of the copyright laws of the United States and other countries and may subject the user to civil and/or criminal penalties.

Musicnotes.com

I WON'T BACK DOWN

Words and Music by
TOM PETTY and JEFF LYNNE

Moderate rock ♩ = 144

Em D G Em D G

mf

1. Well, I

𝄋 Em D G Em D G

won't back down. No, I won't back down. You can
stand my ground. won't be turned a - round. And I'll

Em C Em D G

stand me up at the gates of hell, but I won't back down 2. Gon-na
keep this world from drag-gin' me down. Gon-na stand my ground.

2.3.

Em D G C

And I won't back down. *f* Hey

Copyright © 1989 GONE GATOR MUSIC (ASCAP) and EMI-APRIL MUSIC, INC. (ASCAP)
International Copyright Secured Made in U.S.A. All Rights Reserved

Musicnotes.com

Authorized for use by: ***Michele Madden***

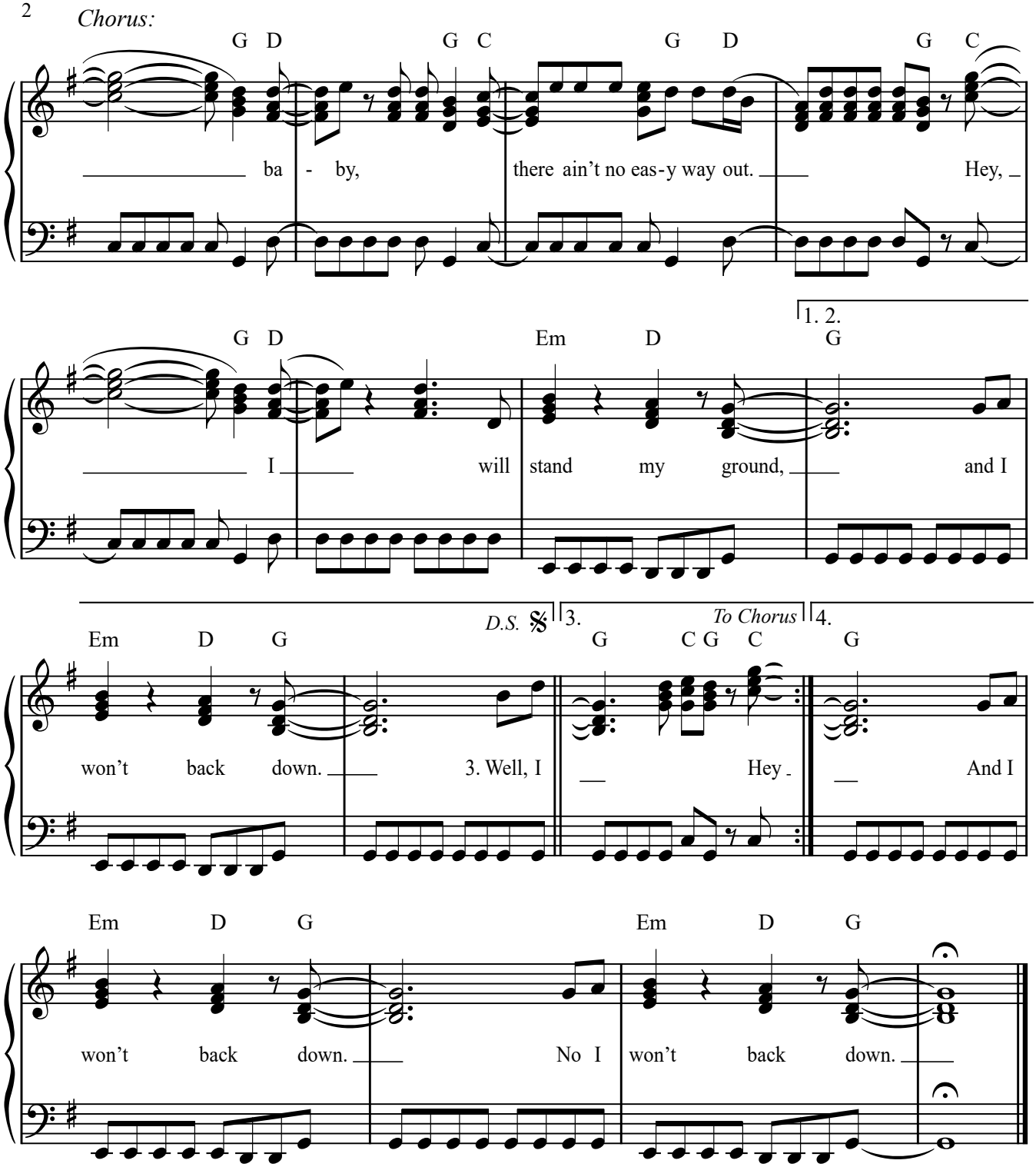

Verse 3:
Well, I know what's right.
I got just one life.
In a world that keeps on pushin' me around,
But I'll stand my ground.
And I won't back down.
(To Chorus:)

Verse
(Instrumental solo ad. lib.)

Authorized for use by: ***Michele Madden***