MY BOYFRIEND'S BACK

Words and Music by Robert Feldman, Gerald Goldstein, Richard Gottehrer

Moderately

mf

G

1. MY BOY-FRIEND'S BACK, and you're gon - na be in trou - ble.
2. He's been gone for ____ such a long ____ time. ____

mf - f

C D7 G

(Hey, la - di - la, MY BOY - FRIEND'S BACK) When you see him com - in', bet - ter
Now he's back ____ and ____

C D7

cut on the dou- ble. (Hey, la - di - la, MY BOY - FRIEND'S BACK) You're
things will be fine. ____

G C

You've been spread- in' lies that I was un - true. (Hey, la - di
gon - na be ____ sor - ry you ev - er were born. ____

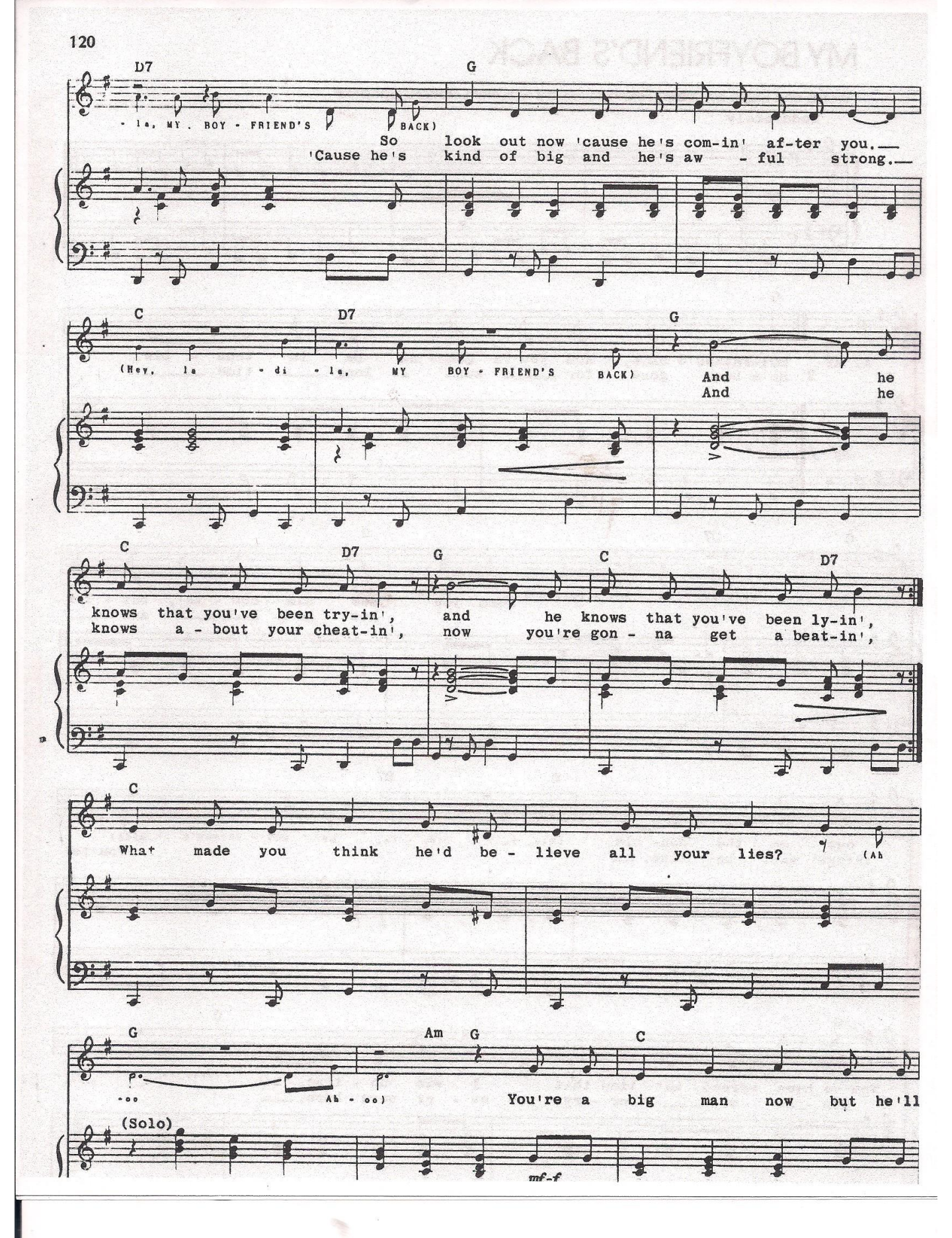
D7
G
- la, MY BOY - FRIEND'S BACK)
So look out now 'cause he's com-in' af-ter you.
'Cause he's kind of big and he's aw - ful strong.
C
D7
G
(Hey, la - di - la, MY BOY - FRIEND'S BACK)
And he
And he
C
D7
G
C
D7
knows that you've been try-in', and he knows that you've been ly-in',
knows a - bout your cheat-in', now you're gon - na get a beat-in',
C
What made you think he'd be - lieve all your lies? (Ah
G
Am
G
C
-oo Ah - oo)
You're a big man now but he'll
(Solo)
mf-f

G A D7

cut you down to size! (Ah - oo) Wait and see! MY

f

G

BOY - FRIEND'S BACK, He's gon - na save my re - pu - ta - tion.

mf-f

C D7 G

(Hey, la - di - la, MY BOY - FRIEND'S BACK) If I were you I'd take a

C D7

per - ma -nent va - ca - tion. (Hey, la - di - la, MY BOY - FRIEND'S BACK)

FADE OUT

G C D7 G C D7

La - di - la, MY BOY -FRIEND'S BACK! La - di- la, MY BOY-FRIEND'S BACK