From: "Rock Band"

Dani California

by

ANTHONY KIEDIS, FLEA,
JOHN FRUSCIANTE and CHAD SMITH

Published Under License From

Faber Music

© 2006 MOEBETOBLAME MUSIC
All Rights Reserved Used by Permission

Authorized for use by ***Patrick Collier***

NOTICE: Purchasers of this musical file are entitled to use it for their personal enjoyment and musical fulfillment. However, any duplication, adaptation, arranging and/or transmission of this copyrighted music requires the written consent of the copyright owner(s) and of Faber Music. Unauthorized uses are infringements of the copyright laws of the United States and other countries and may subject the user to civil and/or criminal penalties.

musicnotes

Dani California

Words and Music by Anthony Kiedis, Flea, John Frusciante and Chad Smith

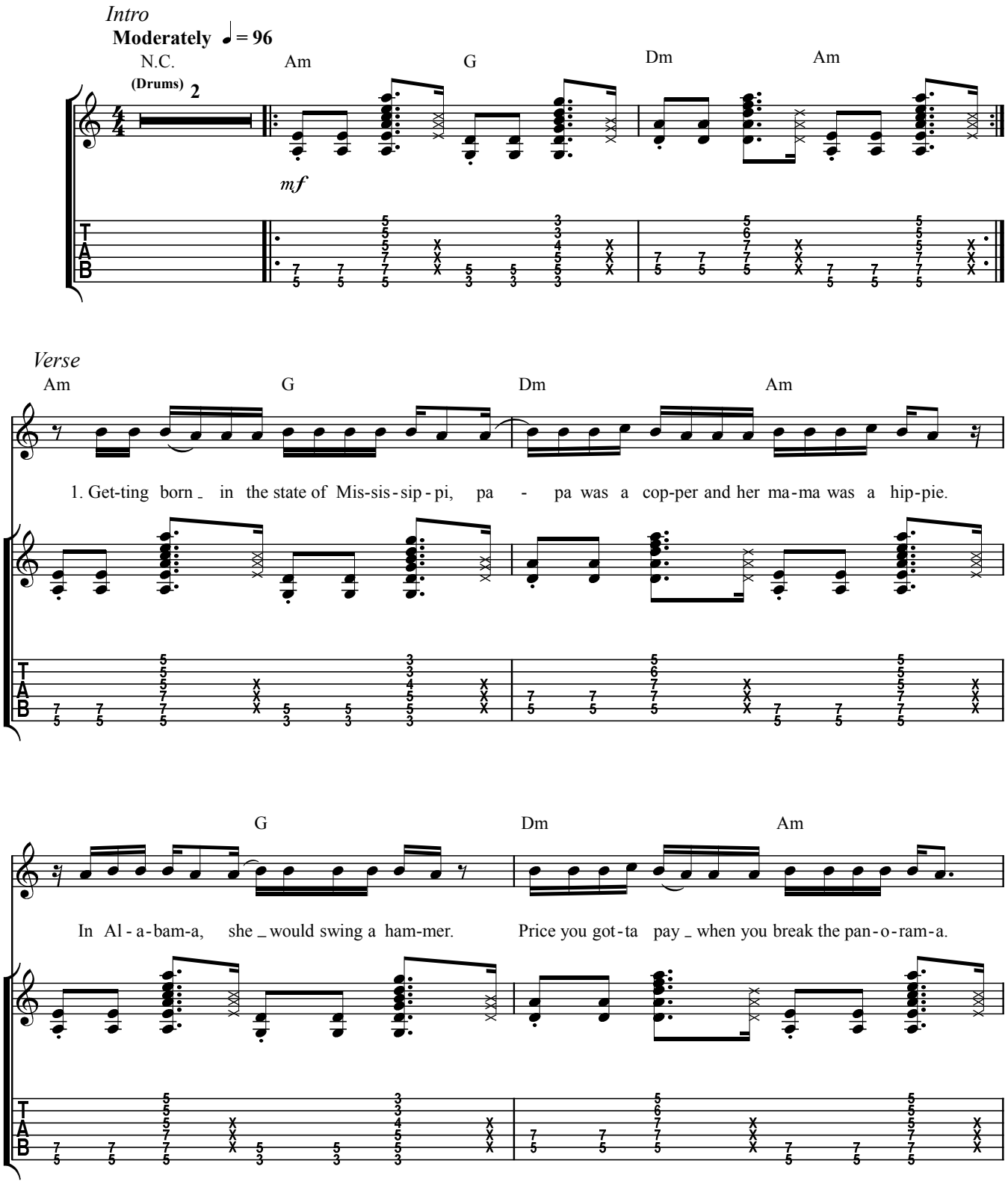

© 2006 MOEBETOBLAME MUSIC
All Rights Reserved Used by Permission

musicnotes

Authorized for use by: ***Patrick Collier***

G Dm Am

She nev - er knew that there was an - y - thing more _ than poor.

w/ modular filter

G Dm Am

What in the world does your com - pa - ny take __ me for?

Verse

Am G Dm Am

2. Black ban - dan - na, sweet _ Lou - i - si - an - a, rob - bin' on a bank _ in the state of In - di - an - a.

modular filter off

G Dm Am

She's a run - ner, reb - el, and a stun - ner, on her mer - ry way, _ say - in', "Ba - by, what - cha gon - na?"

musicnotes

Authorized for use by: ***Patrick Collier***

G Dm Am

Look-ing down the bar - rel of a hot met - al for - ty - five.

w/ modular filter

G Dm

Just an - oth - er way to sur - vive.

modular filter off

𝄋 *Chorus*

F5 C5

Cal - i - for - nia, rest in peace.

D5 G5 F5 C5

Si - mul - ta - ne - ous re - lease.

musicnotes

Authorized for use by: ***Patrick Collier***

D5 G5 F5 C5

Cal - i - for - nia, show your teeth.

D5 G5 F5 C5

She's my priest - ess, I'm your priest,

To Coda 1 ⊕
To Coda 2 ⊕

Interlude

D5 Am G

yeah, yeah.

f w/ wah-wah as filter

Dm Am G Dm Am

Authorized for use by: ***Patrick Collier***

Verse

Am G Dm Am

3. She's a lov - er, ba - by, and a fight-er. Should-a seen her com-in' when it got a lit - tle bright-er.

G Dm Am

With a name like Dan - i Cal - i - for-nia, (the) day ___ was gon-na come when I ___ was gon-na mourn ya.

G Dm Am

A lit - tle load - ed, she was steal - in' an - oth - er breath.

w/ modular filter

D.S. al Coda 1

G Dm

I love my ba - by to death. ___ Cal - i - for -

modular filter off

musicnotes

Authorized for use by: ***Patrick Collier***

Coda 1

Bridge

Bm G D/F♯ F♯5

Who knew the oth - er side of you?

w/ fast phase shifter

Bm G D/F♯ F♯5 Bm

Who knows what oth - ers died to prove? Too true to

G D/F♯ F♯5 Bm

say good - bye to you. Too true to say, say, say...

Verse

Am G Dm Am

4. Push the fad - er, gift - ed an - i - ma - tor, one for the now and e - lev - en for the lat - er.

musicnotes

Authorized for use by: ***Patrick Collier***

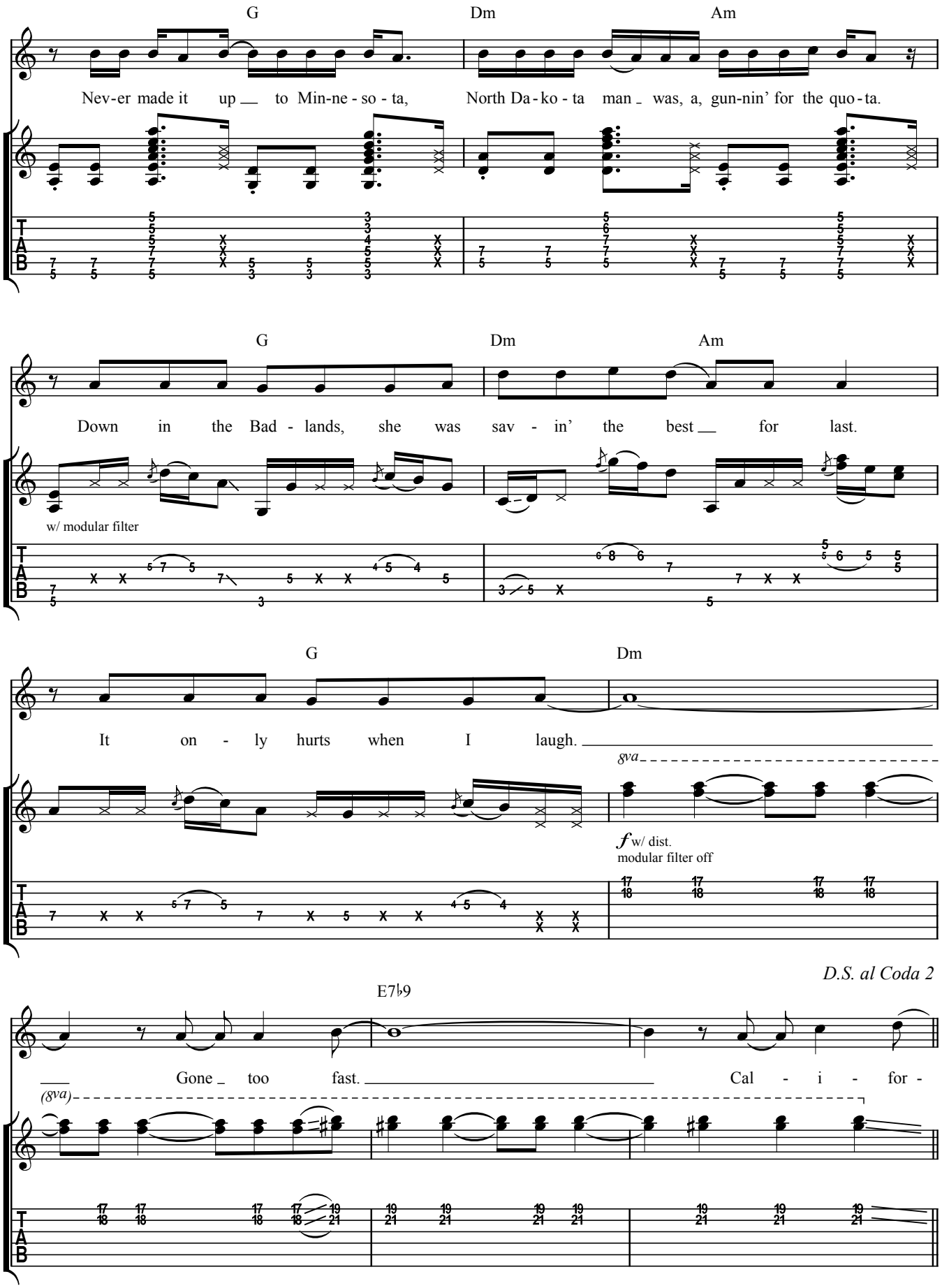

musicnotes

Authorized for use by: ***Patrick Collier***

Coda 2

F5 C5

Cal - i - for - nia, rest in peace.

D5 G5 F5 C5

Si - mul - ta - ne - ous re - lease.

D5 G5 F5 C5

Cal - i - for - nia, show your teeth.

D5 G5 F5 C5 D5

She's my priest - ess, I'm your priest, yeah, yeah.

musicnotes

Authorized for use by: ***Patrick Collier***

Outro-Guitar Solo

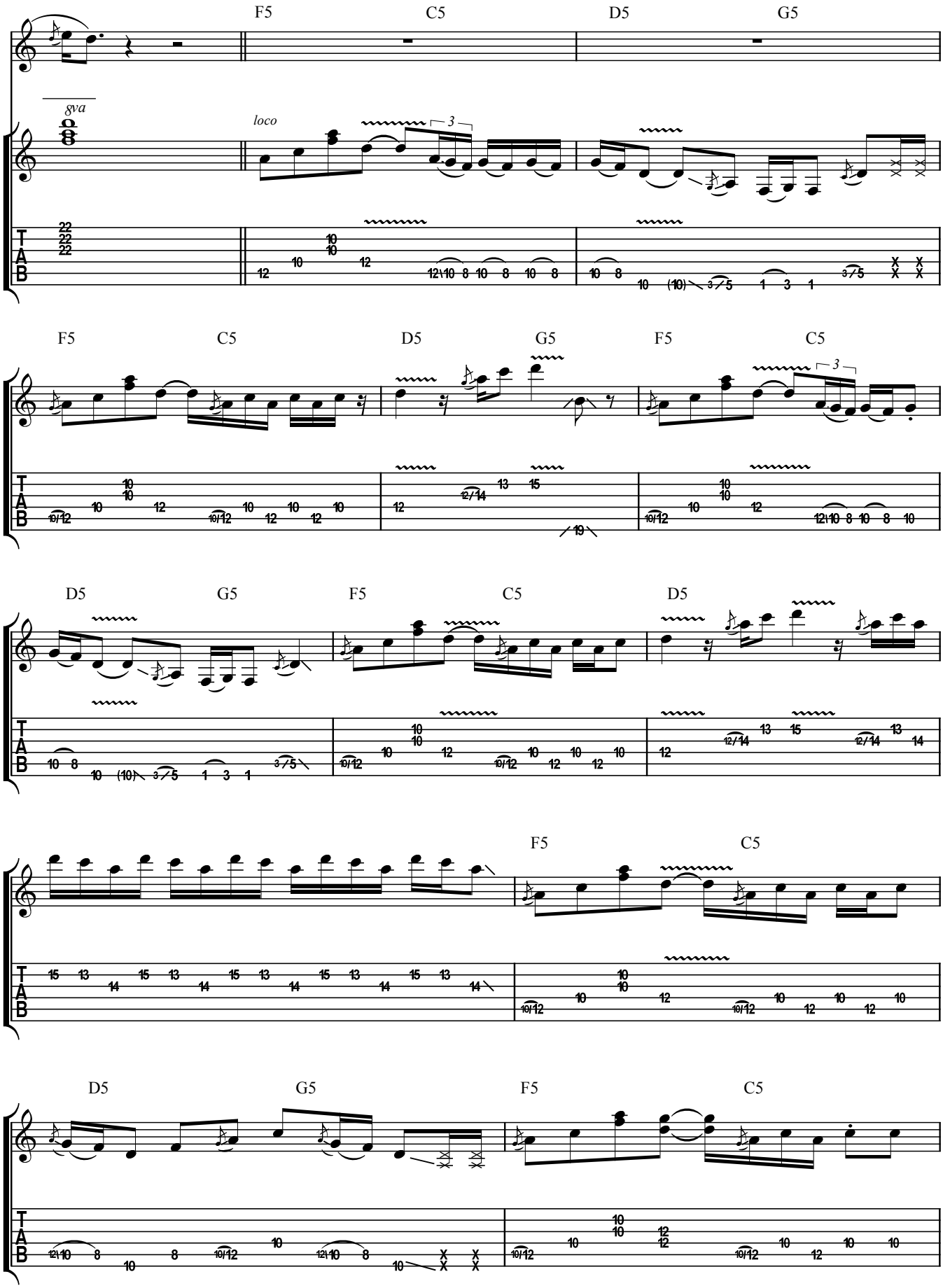

musicnotes

Authorized for use by: ***Patrick Collier***

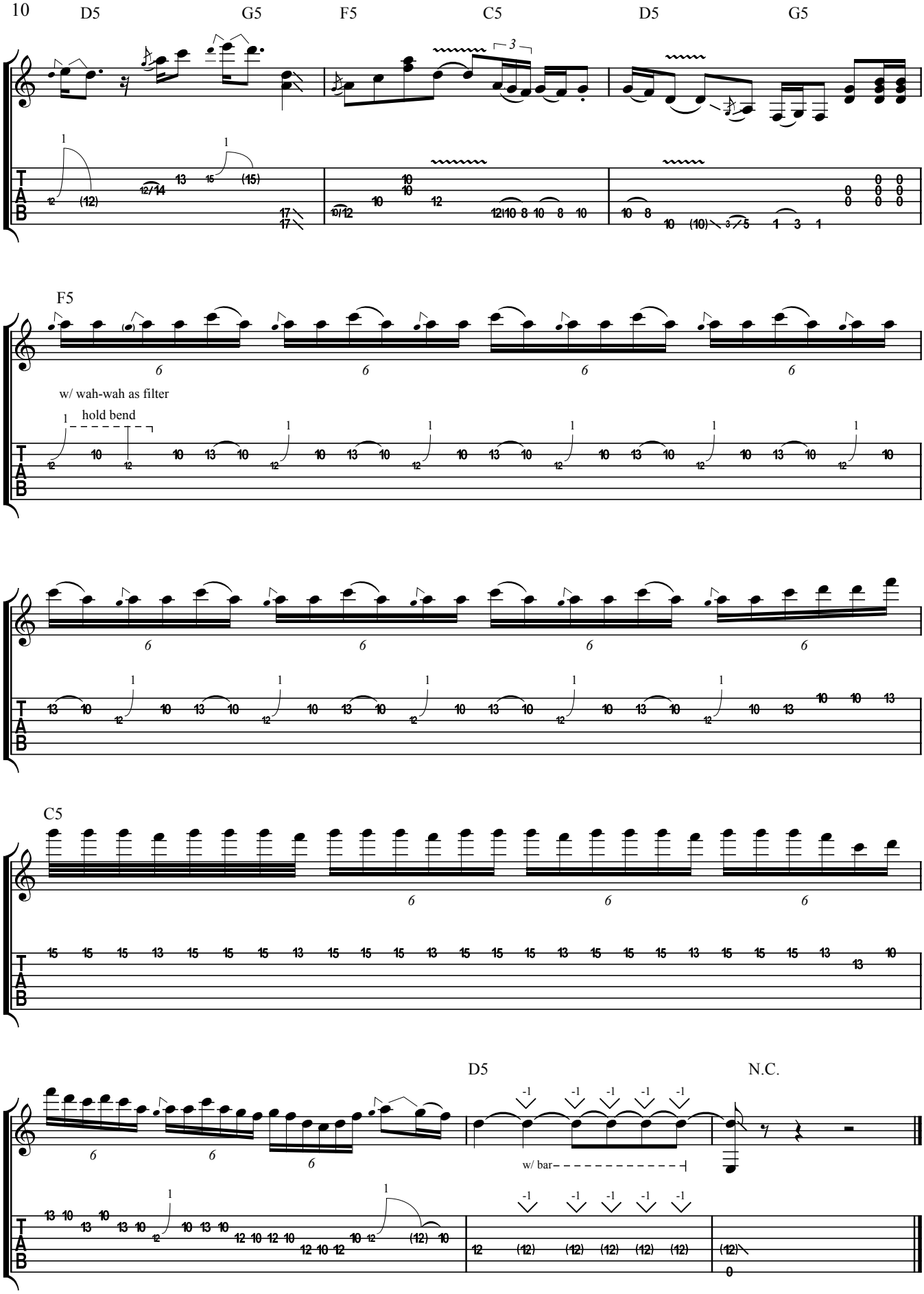

Authorized for use by: ***Patrick Collier***