From: "The Best of Tom Petty"

Learning To Fly

by

JEFF LYNNE and TOM PETTY

Published Under License From

EMI Music Publishing

Copyright © 1991 GONE GATOR MUSIC (ASCAP) and EMI-APRIL MUSIC, INC. (ASCAP)
International Copyright Secuned Made In U.S.A. All Rights Reserved

Authorized for use by ***Michele Madden***

NOTICE: Purchasers of this musical file are entitled to use it for their personal enjoyment and musical fulfillment. However, any duplication, adaptation, arranging and/or transmission of this copyrighted music requires the written consent of the copyright owner(s) and of Musicnotes.com. Unauthorized uses are infringements of the copyright laws of the United States and other countries and may subject the user to civil and/or criminal penalties.

Musicnotes.com

LEARNING TO FLY

Words and Music by
TOM PETTY and
JEFF LYNNE

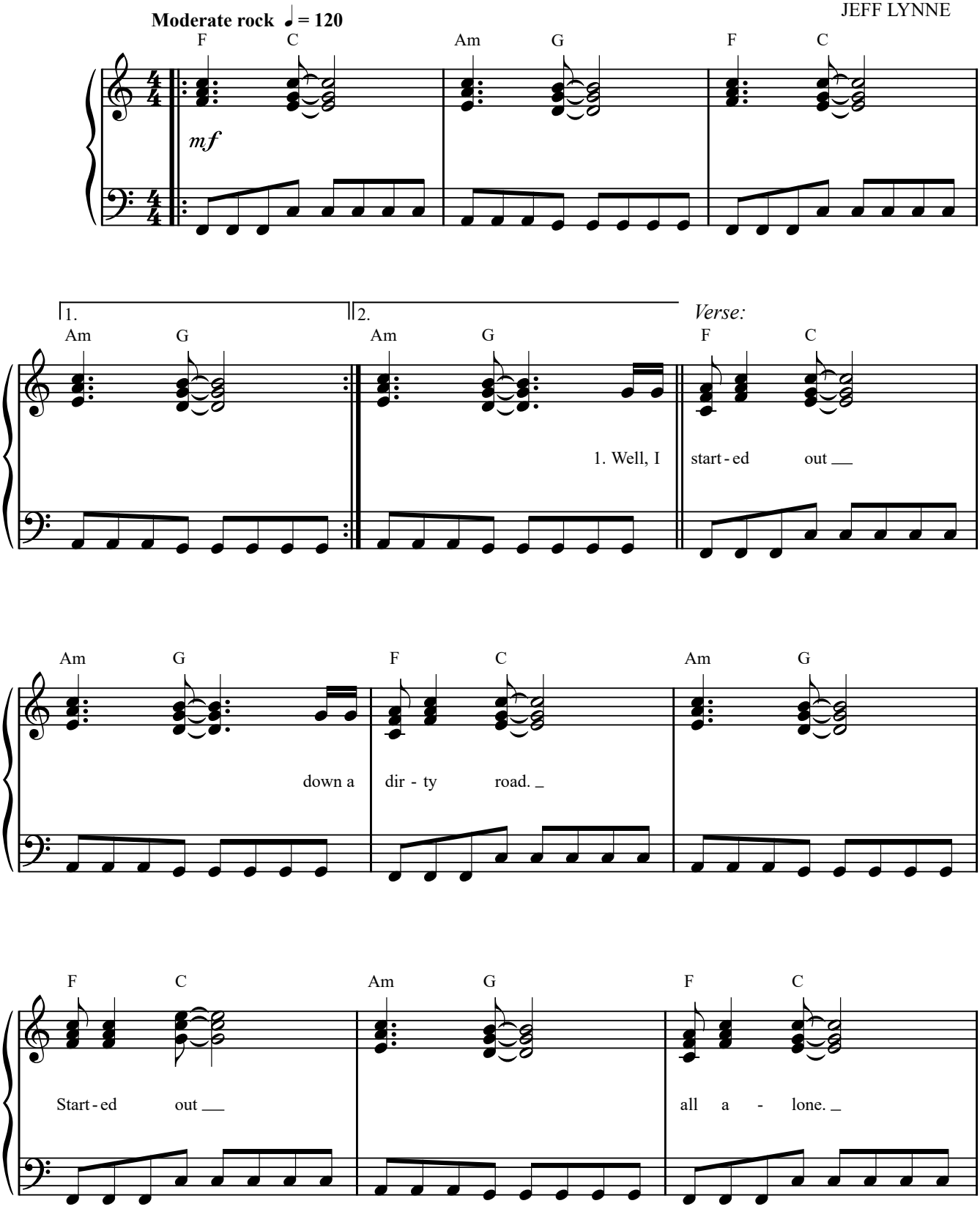

Copyright © 1991 GONE GATOR MUSIC (ASCAP) and EMI-APRIL MUSIC, INC. (ASCAP)
International Copyright Secuned Made In U.S.A. All Rights Reserved

Musicnotes.com

Authorized for use by: ***Michele Madden***

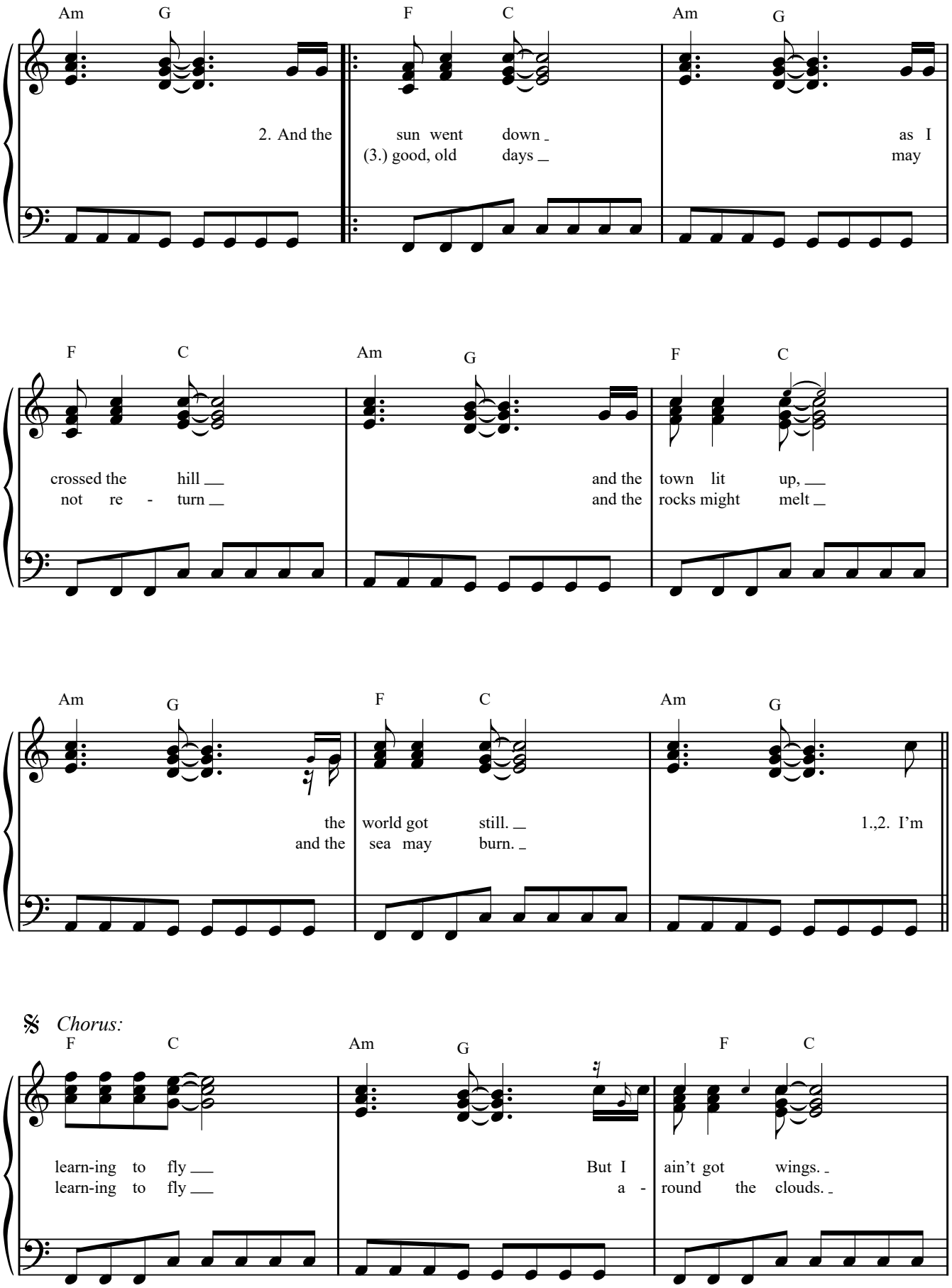

Authorized for use by: ***Michele Madden***

Am G F C Am G

Com - ing down is the
What goes up

F C Am G Am G

1. 2.3.

hard - est thing.
must Come down.

3. Well, the

To Coda

F C

Instrumental solo ad lib.

Am G F C Am G

1.

2.

Verse:

Am G F C Am G

4. Well, some say life will
(5.) start - ed out for

Authorized for use by: ***Michele Madden***

F C Am G F C

beat you down God knows where. and I break your heart, guess I'll know

Am G F C 1. Am G

when steal your crown. I get there. 5. So, I

2. D.S. 𝄋 al Coda Am G

I'm

Coda F C Am G F C

Am G F C Am G

I'm learn-ing to fly but I

F C Am G F C

ain't got wings. Com-ing down

Authorized for use by: ***Michele Madden***

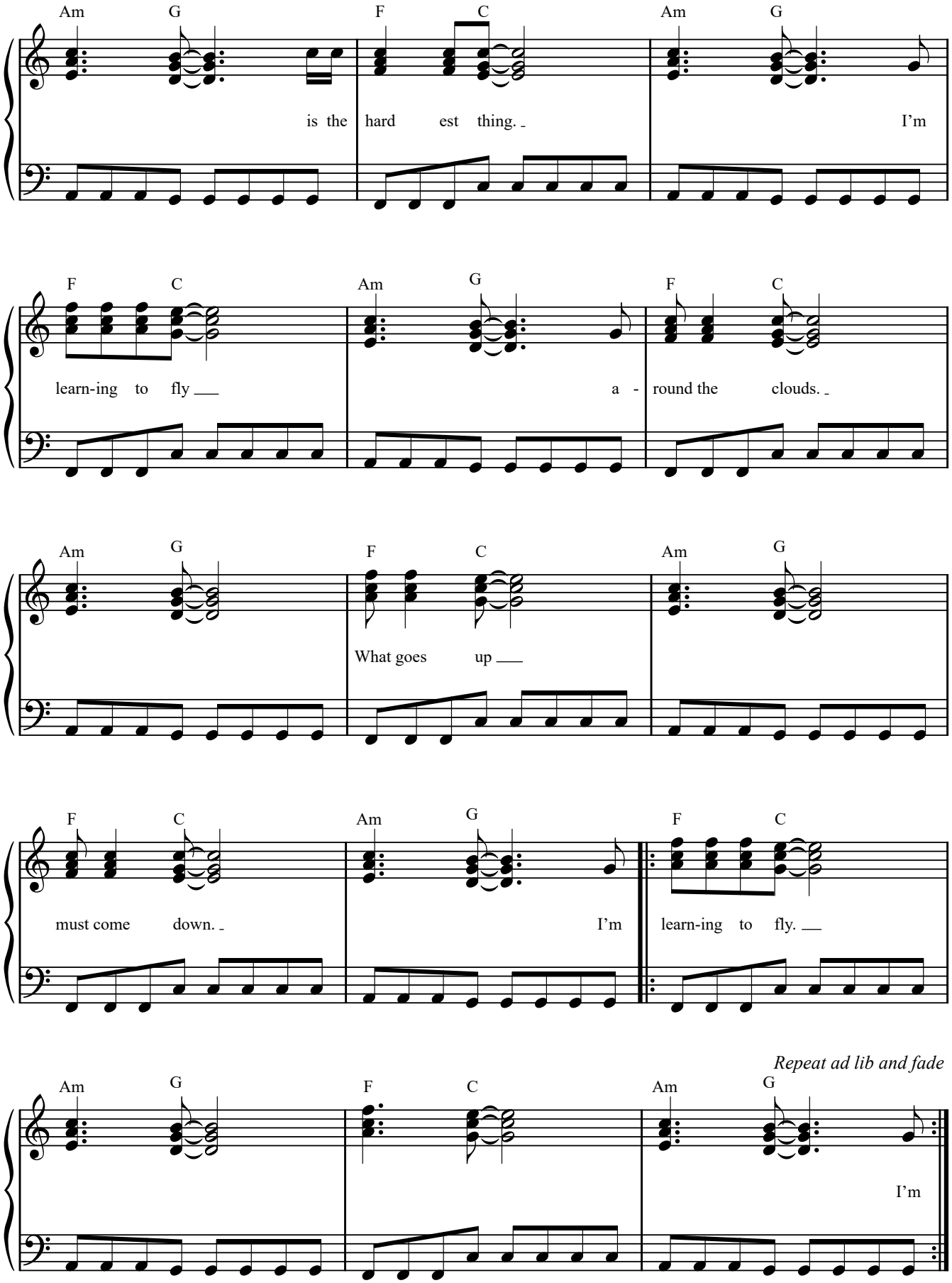

Authorized for use by: ***Michele Madden***