From: "The Mamas & the Papas - If You Can Believe Your Eyes and Ears"

California Dreamin'

by

JOHN PHILLIPS and MICHELLE PHILLIPS

Arranged by MILT ROGERS

Published Under License From

Universal Music Publishing Group

© 1965, 1966 Universal - MCA Music Publishing, a Division of Universal Studios, Inc.
Copyrights Renewed
All Rights Reserved

Authorized for use by ***Katherine Crawford***

NOTICE: Purchasers of this musical file are entitled to use it for their personal enjoyment and musical fulfillment. However, any duplication, adaptation, arranging and/or transmission of this copyrighted music requires the written consent of the copyright owner(s) and of Musicnotes.com. Unauthorized uses are infringements of the copyright laws of the United States and other countries and may subject the user to civil and/or criminal penalties.

Musicnotes.com

California Dreamin'

Arranged by
Milt Rogers

Words and Music by
John Phillips and Michelle Gilliam

Moderato

SOPRANO

ALTO

TENOR

BASS

PIANO

f

All the leaves are

f

All the leaves are

Dm Bb A7sus4

mf *f*

5

All the leaves are brown, and the sky is grey.

f

All the leaves are brown, and the sky is grey.

brown, and the sky is grey.

brown, and the sky is grey.

Dm C Bb C A7sus4

mf

© Copyright 1965 Universal MCA Music Publishing.
Universal/MCA Music Limited.
All Rights Reserved. International Copyright Secured.

Musicnotes.com

5 copies licensed
Authorized for use by: ***Katherine Crawford***

8

I've been for a walk

I've been for a walk

I've been for a walk on a win - ter's day.

I've been for a walk on a win - ter's day

A7 B♭ F A7 Dm B♭

11

On a win - ter's day. 1. I'd be safe and warm,
2. If I did - n't tell

On a win - ter's day. 1. I'd be safe and warm,
2. If I did - n't tell

1. I'd be safe and warm,
2. If I did - n't tell her

1. I'd be safe and warm,
2. If I did - n't tell her

A Em7(♭5) A7 Dm C

Musicnotes.com

5 copies licensed
Authorized for use by: ***Katherine Crawford***

To Coda ⊕

14

her

If I was in L. A.
I could leave to - day.

her

If I was in L. A.
I could leave to - day.

If I was in L. A.
I could leave to - day.

Cal - i - for - nia

If I was in L. A.
I could leave to - day.

Cal - i - for - nia

B♭ C A7sus4 A7

17

Cal - i - for - nia dream - in' on such a win - ter's

Cal - i - for - nia dream - in' on such a win - ter's

dream - in' on such a win - ter's

dream - in' on such a win - ter's

Dm C B♭ C

Musicnotes.com

5 copies licensed
Authorized for use by: ***Katherine Crawford***

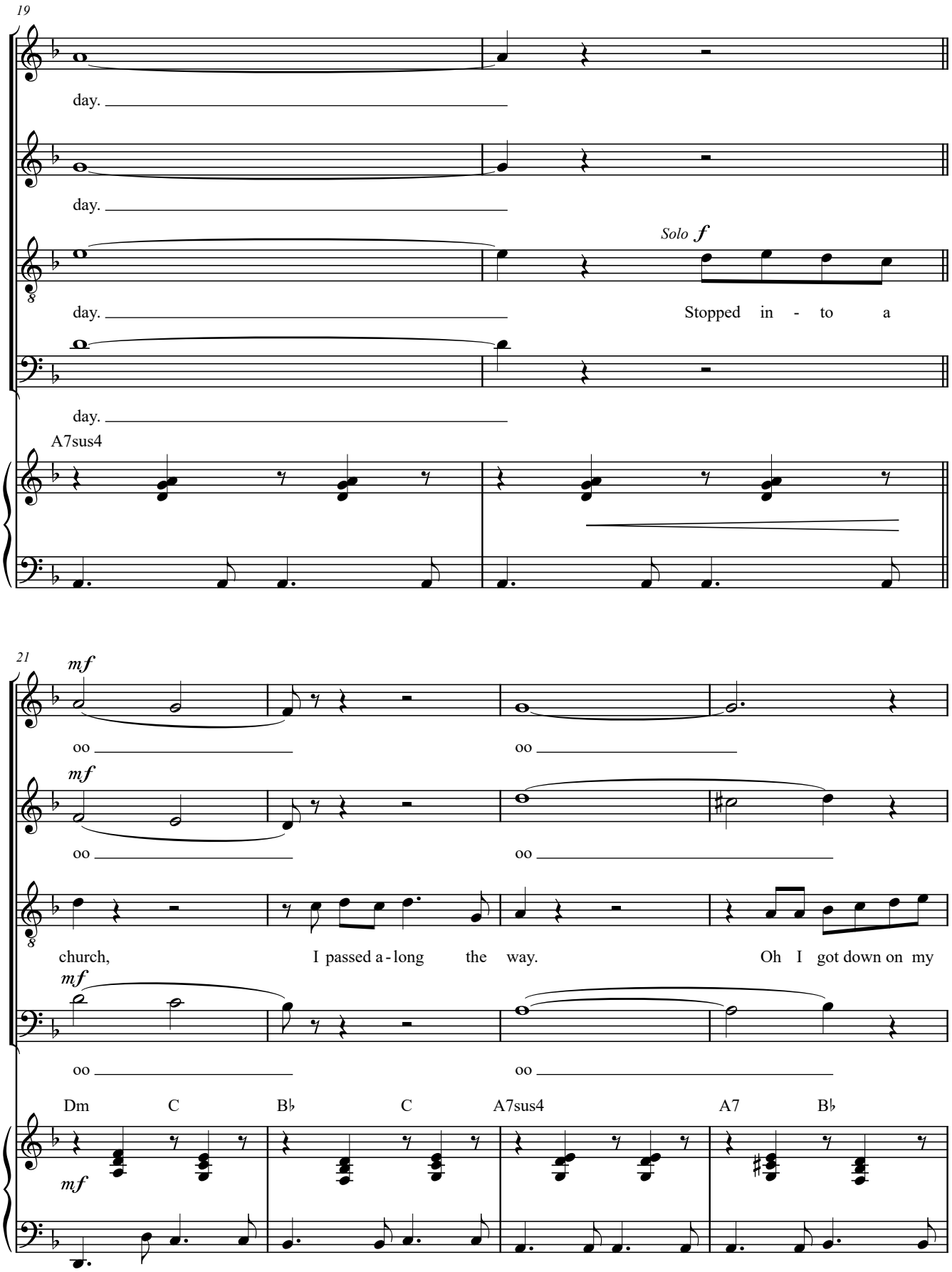

Musicnotes.com

5 copies licensed
Authorized for use by: ***Katherine Crawford***

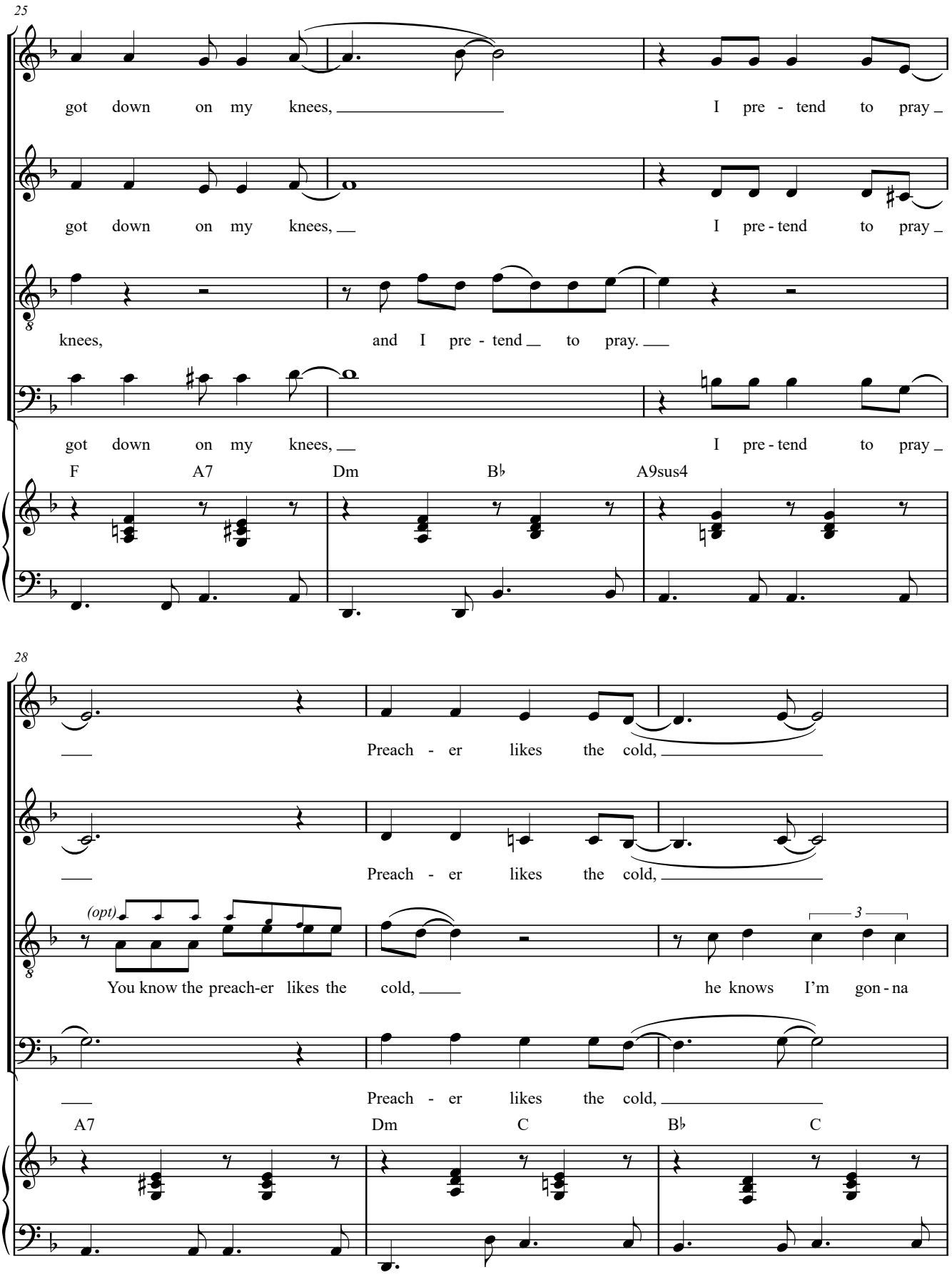

Musicnotes.com

5 copies licensed
Authorized for use by: ***Katherine Crawford***

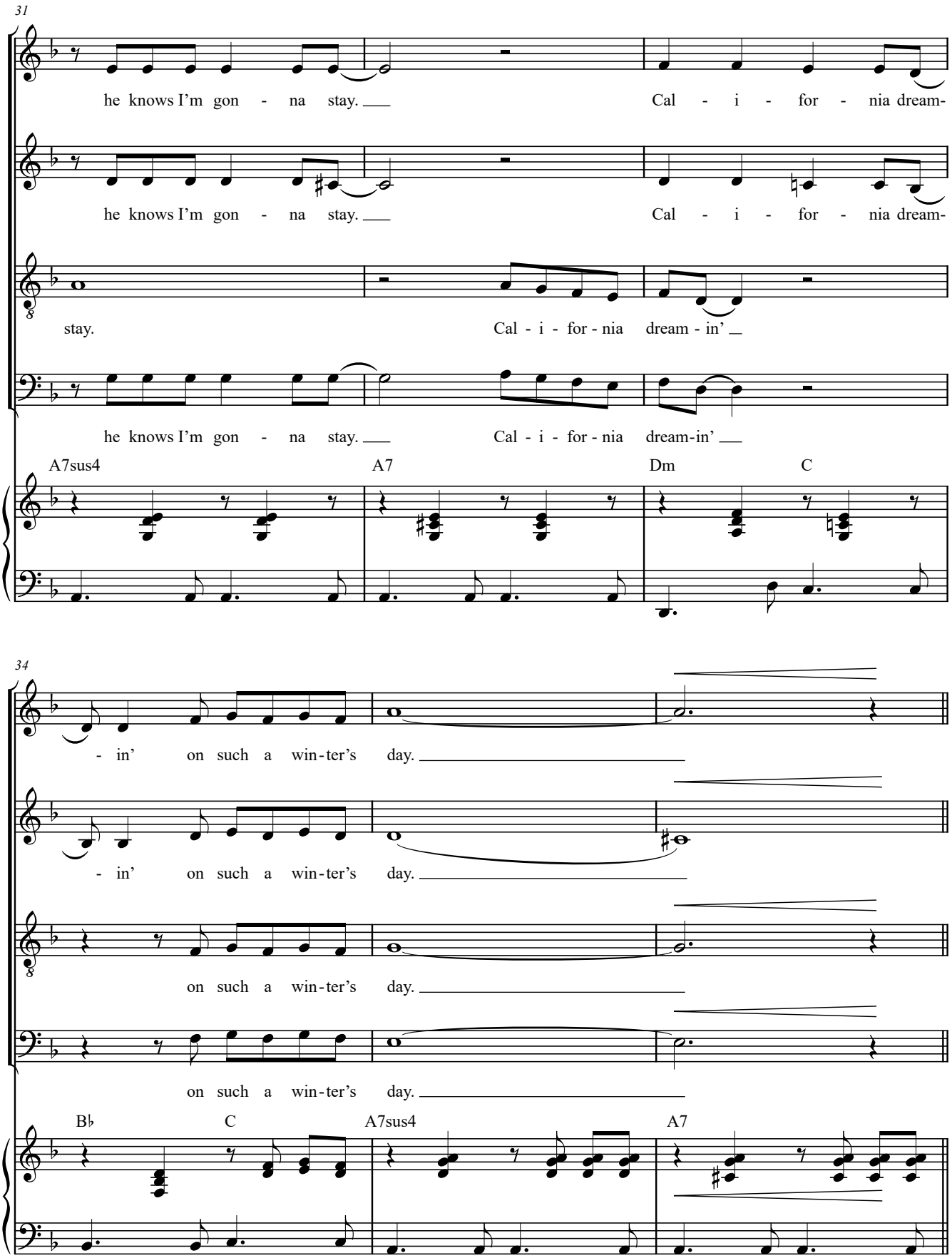

Musicnotes.com

5 copies licensed
Authorized for use by: ***Katherine Crawford***

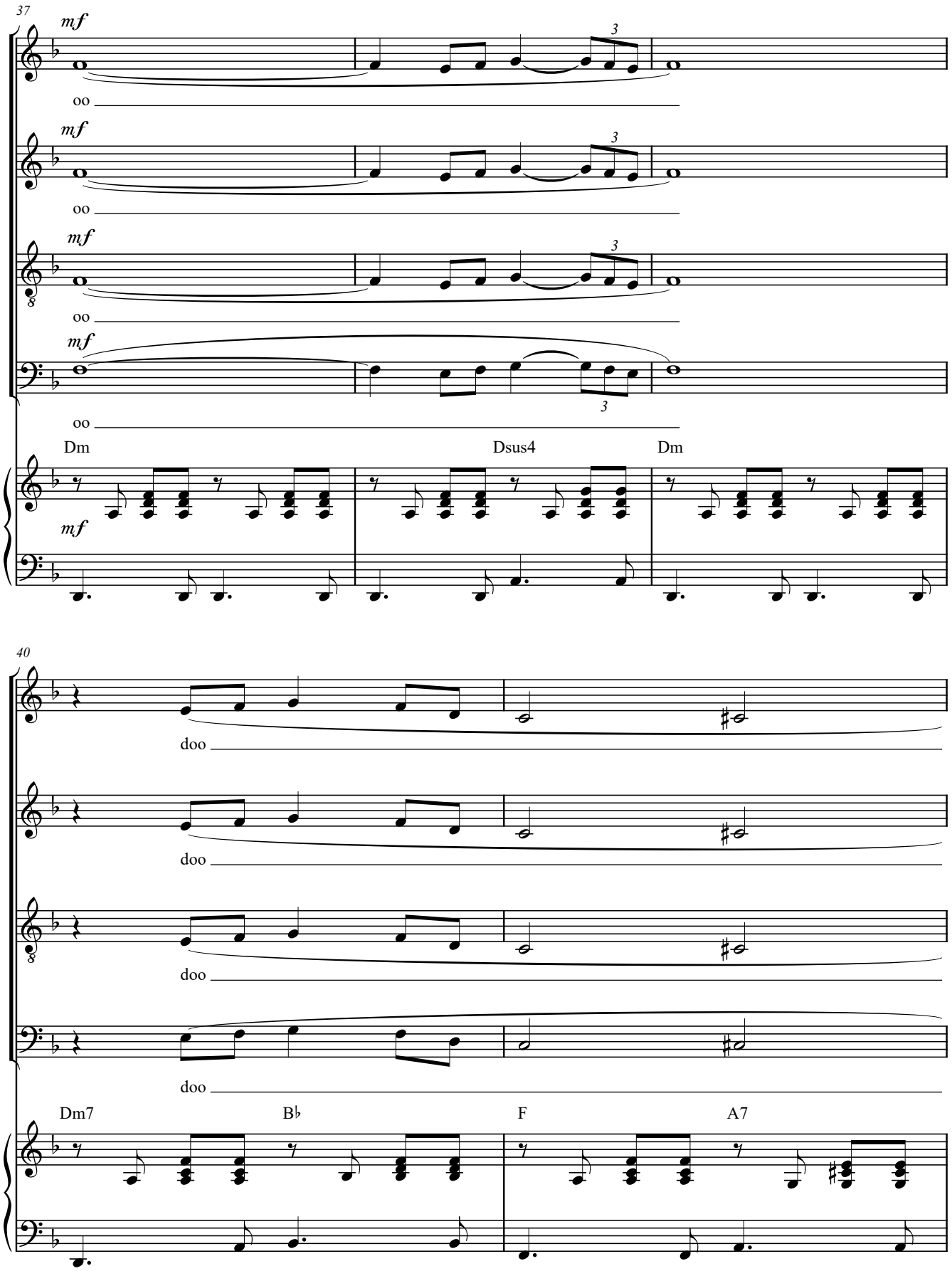

Musicnotes.com
5 copies licensed
Authorized for use by: ***Katherine Crawford***

42

D.S. 𝄋 al Coda

doo doo

doo doo

doo doo All the leaves are

doo doo All the leaves are

Dm B♭ A7sus4 A11

Coda

45

Cal - i - for - nia dream - in' on such a win-ter's day, Cal - i - for - nia dream-

Cal - i - for - nia dream - in' on such a win-ter's day, Cal - i - for - nia dream-

dream-in' on such a win-ter's day, Cal - i - for - nia dream-

dream-in on such a win-ter's day, Cal - i - for - nia dream-

Dm C B♭ C Dm C

Musicnotes.com

5 copies licensed
Authorized for use by: ***Katherine Crawford***

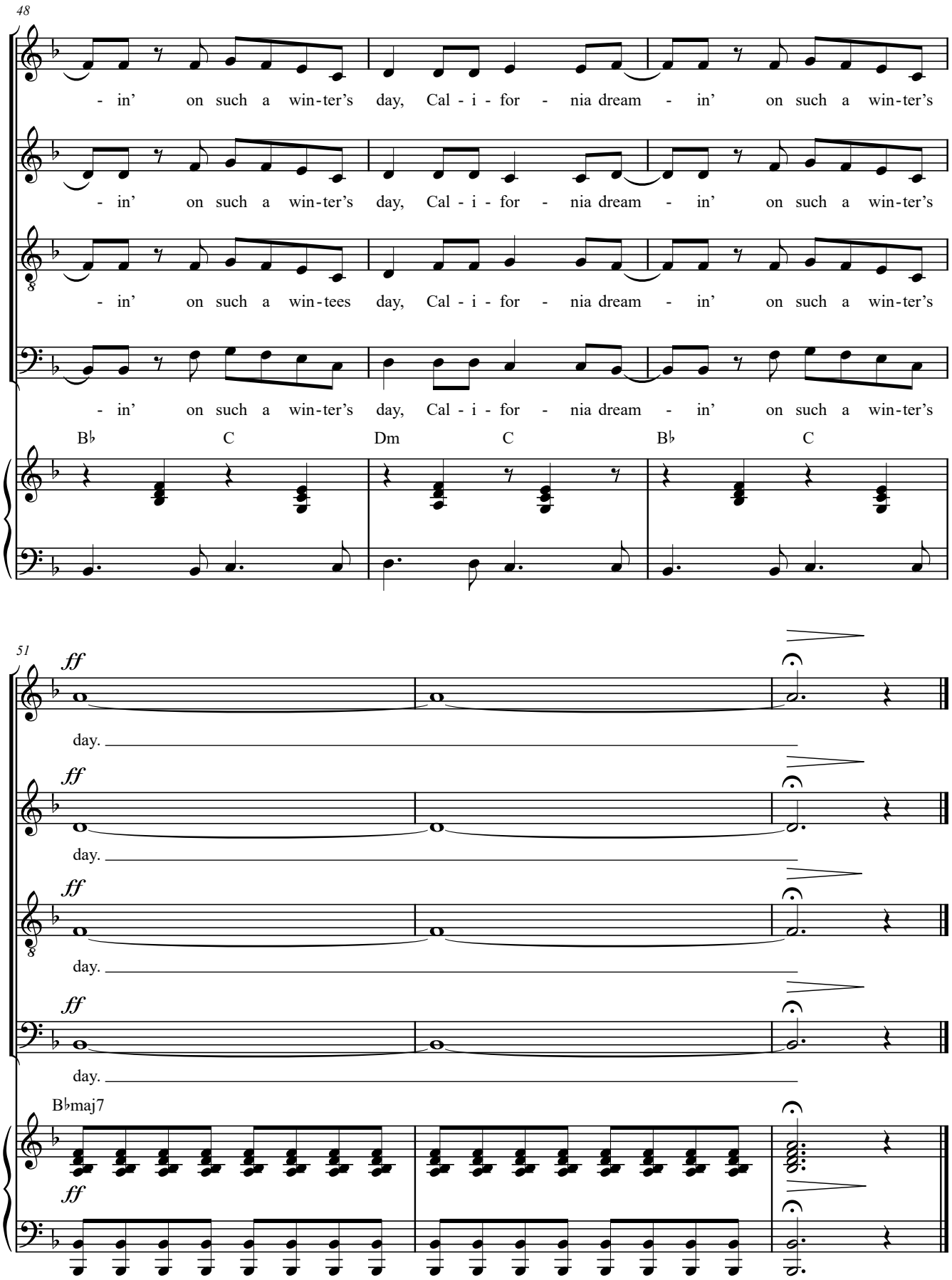

Musicnotes.com

5 copies licensed
Authorized for use by: ***Katherine Crawford***