From: "Guitar Tab White Pages - Volume 1 - 2nd Edition"

What I Like About You

by

JAMES MARINOS, WALLY PALAMARCHUK
and MICHAEL SKILL

Published Under License From

EMI Music Publishing

© 1979 EMI APRIL MUSIC INC.
All Rights Reserved International Copyright Secured Used by Permission
Reprinted by Permission of Hal Leonard Corporation

Authorized for use by ***Mary C. Galloway***

NOTICE: Purchasers of this musical file are entitled to use it for their personal enjoyment and musical fulfillment. However, any duplication, adaptation, arranging and/or transmission of this copyrighted music requires the written consent of the copyright owner(s) and of EMI Music Publishing. Unauthorized uses are infringements of the copyright laws of the United States and other countries and may subject the user to civil and/or criminal penalties.

musicnotes.com

from *The Romantics*

What I Like About You

Words and Music by Michael Skill, Wally Palamarchuk and James Marinos

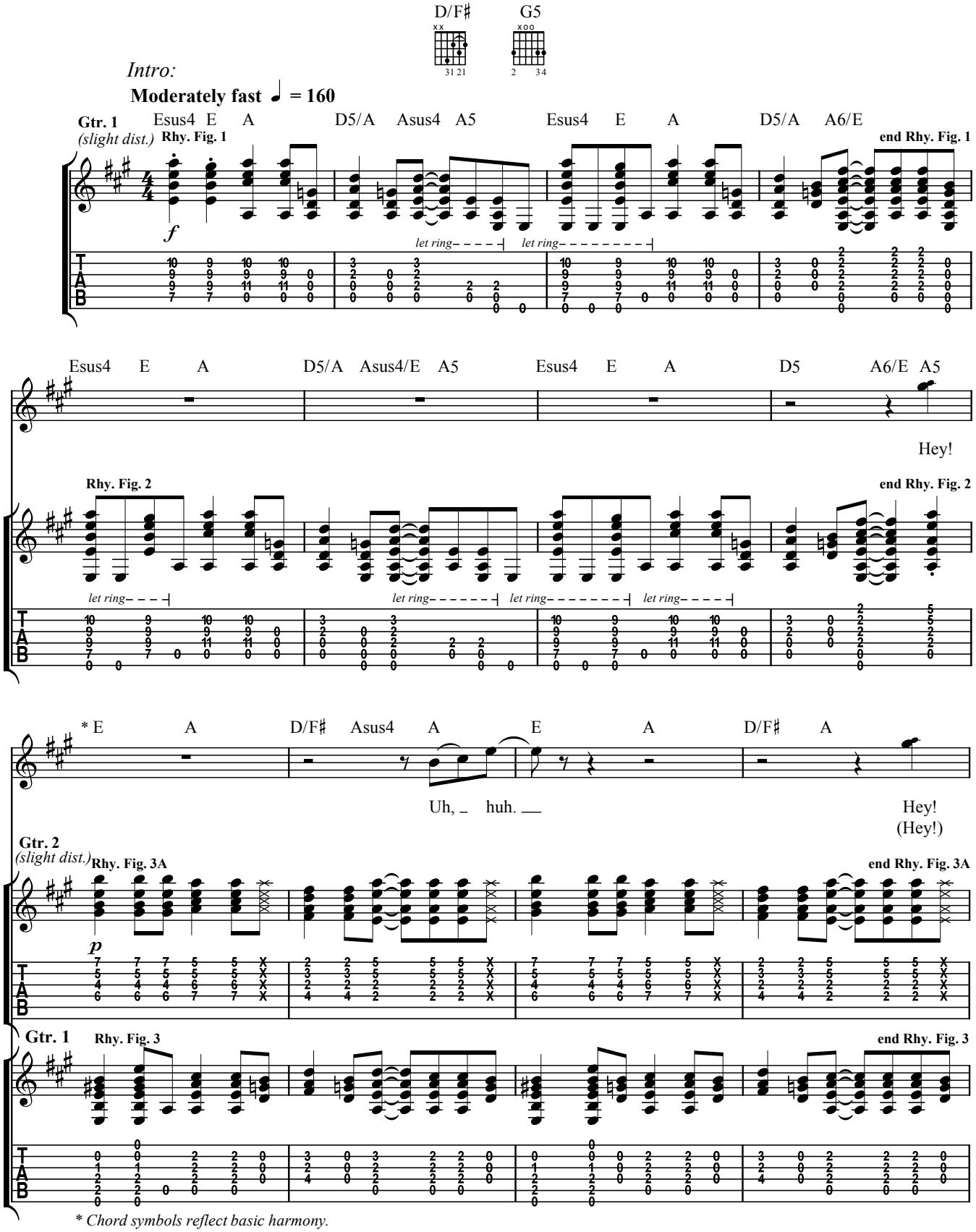

* *Chord symbols reflect basic harmony.*

© 1979 EMI APRIL MUSIC INC.
All Rights Reserved International Copyright Secured

Authorized for use by: ***Mary C. Galloway***

Gtrs. 1 & 2: *w/ Rhy. Figs. 3 & 3A*

E A D/F♯ Asus4 A E A D/F♯ A

Uh, huh. 1. What I like a - bout

Verse:

Gtrs. 1 & 2: *w/ Rhy. Figs. 3 & 3A (2 times)*

E A D/F♯ Asus4 A E A D/F♯ A

you, you hold me tight.

E A D/F♯ Asus4 A E A D/F♯ A

Tell me I'm the on - ly one, wan-na come o - ver to - night. Yeah.

Chorus:

*** Gtrs. 1 & 2:** *w/ Rhy. Figs. 3 & 3A (2 times)*

E A D/F♯ Asus4 A E A D/F♯ A

Keep on whis-per - in' in my ear. Tell me all the things that I wan-na hear 'cause it's true,
(Ah. Ah. That's

** w/ strumming variations ad lib. throughout song*

E A D/F♯ Asus4 A E A D/F♯ A

that's what I like a - bout you. 2. What I like a - bout
what I like. That's what I like.)

𝄋 *Verse:*

Gtrs. 1 & 2: *w/ Rhy. Figs. 3 & 3A (2 times)*

E A D/F♯ Asus4 A E A D/F♯ A

you, you real - ly know how to dance. When you go
you, you keep me warm at night.

E A D/F♯ Asus4 A E A D/F♯ A

up - town, jump a - round, think a - bout true ro - mance. Yeah.
Nev - er wan - na let you go, know you make me feel al - right. Yeah.

Chorus:

1st time, Gtr. 1: *w/ Rhy. Fig. 3 (2 times)*
1st time, Gtr. 2: *w/ Rhy. Fig. 3A (2 3/4 times)*
2nd time, Gtrs. 1 & 2: *w/ Rhy. Figs. 3 & 3A (5 times)*

E A D/F♯ Asus4 A E A D/F♯ A

Keep on whis-per - in' in my ear. Tell me all the things that I wan-na hear 'cause it's true,
(Ah. Ah. That's

Authorized for use by: ***Mary C. Galloway***

E A D/F♯ Asus4 A E A D/F♯ A *To Coda*

that's what I like a-bout you. That's what I like a-bout
what I like a - bout you. That's what I like a - bout you. That's

E A D/F♯ Asus4 A E A * D/F♯ G5

Gtr. 2 (cont. in notation)

you. That's what I like a-bout you. Wow!
what I like a - bout you. That's what I like.)

Gtr. 1 Gtr. 1

* See top of first page of song for chord diagrams pertaining to rhythm slashes.

Guitar Solo:

Gtrs. 1 & 2

G5 D5 G5

A5 A D/F♯ A B/F♯

E/G♯ B/F♯ B

Hey!
(Hey!)

let ring

Authorized for use by: ***Mary C. Galloway***

Harmonica Solo:

*** Gtrs. 1 & 2:** *w/ Rhy. Figs. 3 & 3A (4 times)*

E A D/F♯ Asus4 A

1.2.3. 4.

E A D/F♯ A D/F♯ A *D.S. 𝄋 al Coda*

3. What I like a - bout

Coda

E A D/F♯ Asus4 A E A D/F♯ A

you. That's what I like a-bout you. *Whispered: That's what I like a-bout*

what I like a - bout __ you. That's what I like a - bout __ you. That's

Play 3 times

E A D/F♯ Asus4 A E A D/F♯ A

you. That's what I like a - bout you. Hey!

what I like. That's what I like a - bout __ you. (Hey!)

Outro:

Gtrs. 1 & 2: *w/ Rhy. Fig. 1 (2 times)*

Esus4 E A D5/A Asus4 A5 Esus4 E A D5/A A6/E

Uh, __ huh, hey, hey, hey, hey.

(Hey!)

Esus4 E A D5/A Asus4/E A5 Esus4 E A D5/A A6/E

Uh, __ huh, *brr.* _____ Hey!

(Hey!)

Gtrs. 1 & 2: *w/ Rhy. Fig. 2*

Esus4 E A D5/A Asus4/E A5 Esus4 E A D5 A6/E A5

Uh, __ huh. Hey!

(Hey!)

Authorized for use by: ***Mary C. Galloway***