Key of G

Honky Tonk Women

Words and Music by
Mick Jagger and Keith Richards
Arranged by Bruce Nelson

Moderate rock

G5 G

f 1. I *mf*

5 *Verse:* G C

met a gin - soaked bar - room queen in Mem - phis.
laid a di - vor - cée in New York Cit - y.

8 G A

She tried to take me up - stairs for a ride.
I had to put up some kind of a fight.

11 D G

She had to heave me right
The la - dy, then she cov -

© 1969 (Renewed) ABKCO MUSIC, INC., 85 Fifth Avenue, New York, NY 10003
All Rights Reserved

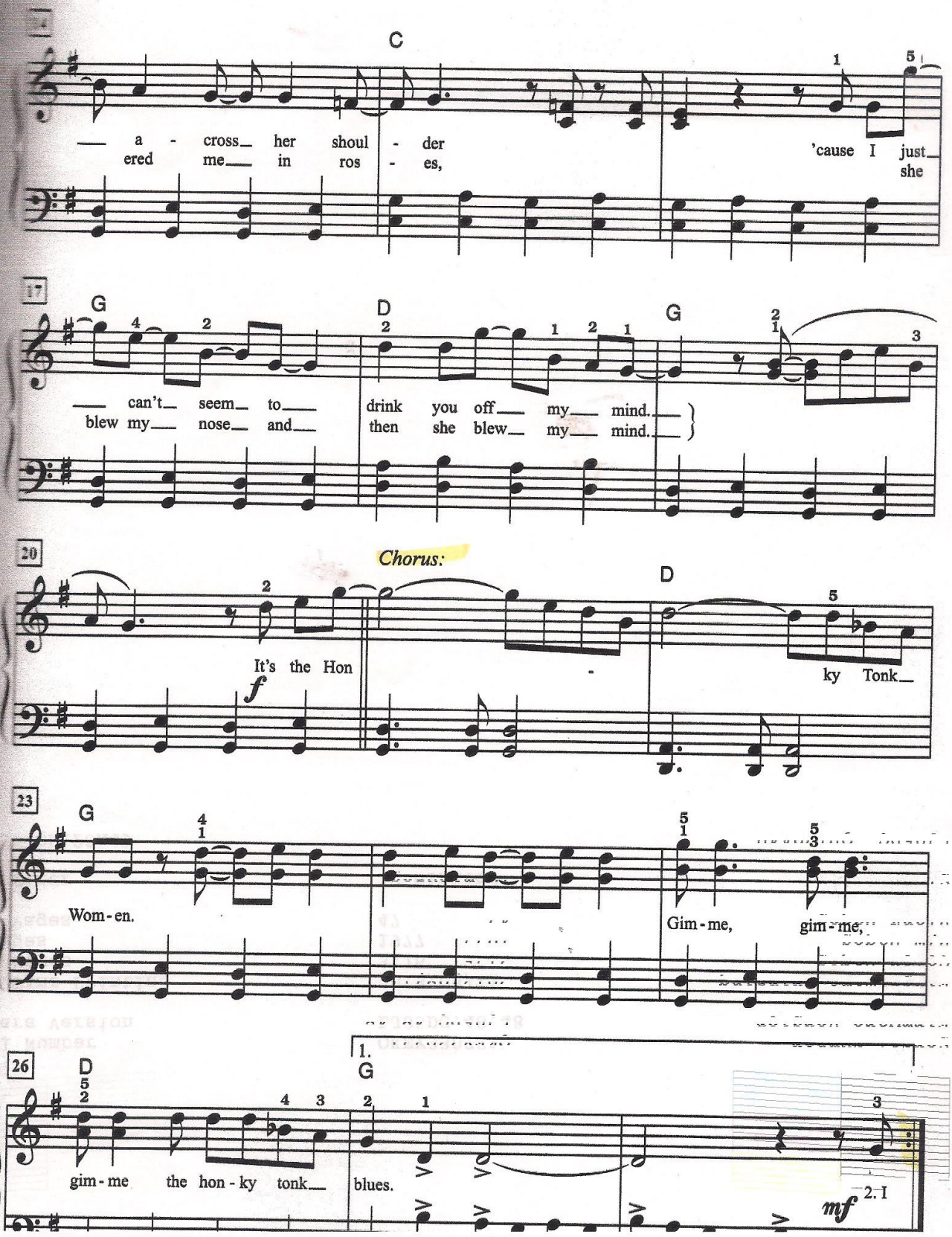
C
— a - cross— her shoul - der
ered me— in ros - es,
'cause I just—
she
G
D
G
— can't— seem— to— drink you off— my— mind.—
blew my— nose— and— then she blew— my— mind.—
Chorus:
D
It's the Hon
ky Tonk—
G
Wom - en.
Gim - me, gim - me,
D
G
gim - me the hon - ky tonk— blues.
1.
2. I
mf

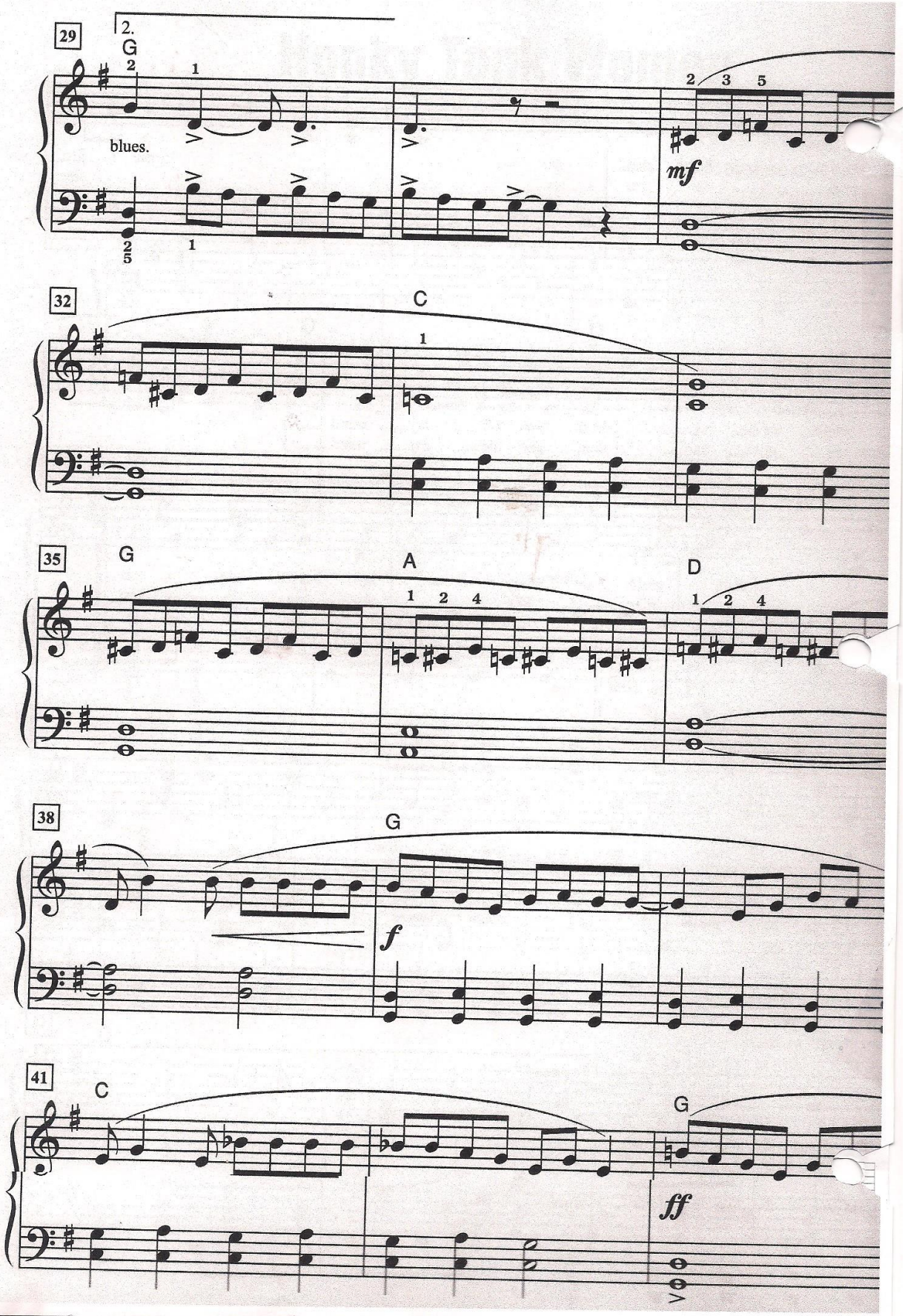
29
2.
G
blues.
mf
32
C
35
G
A
D
38
G
f
41
C
G
ff

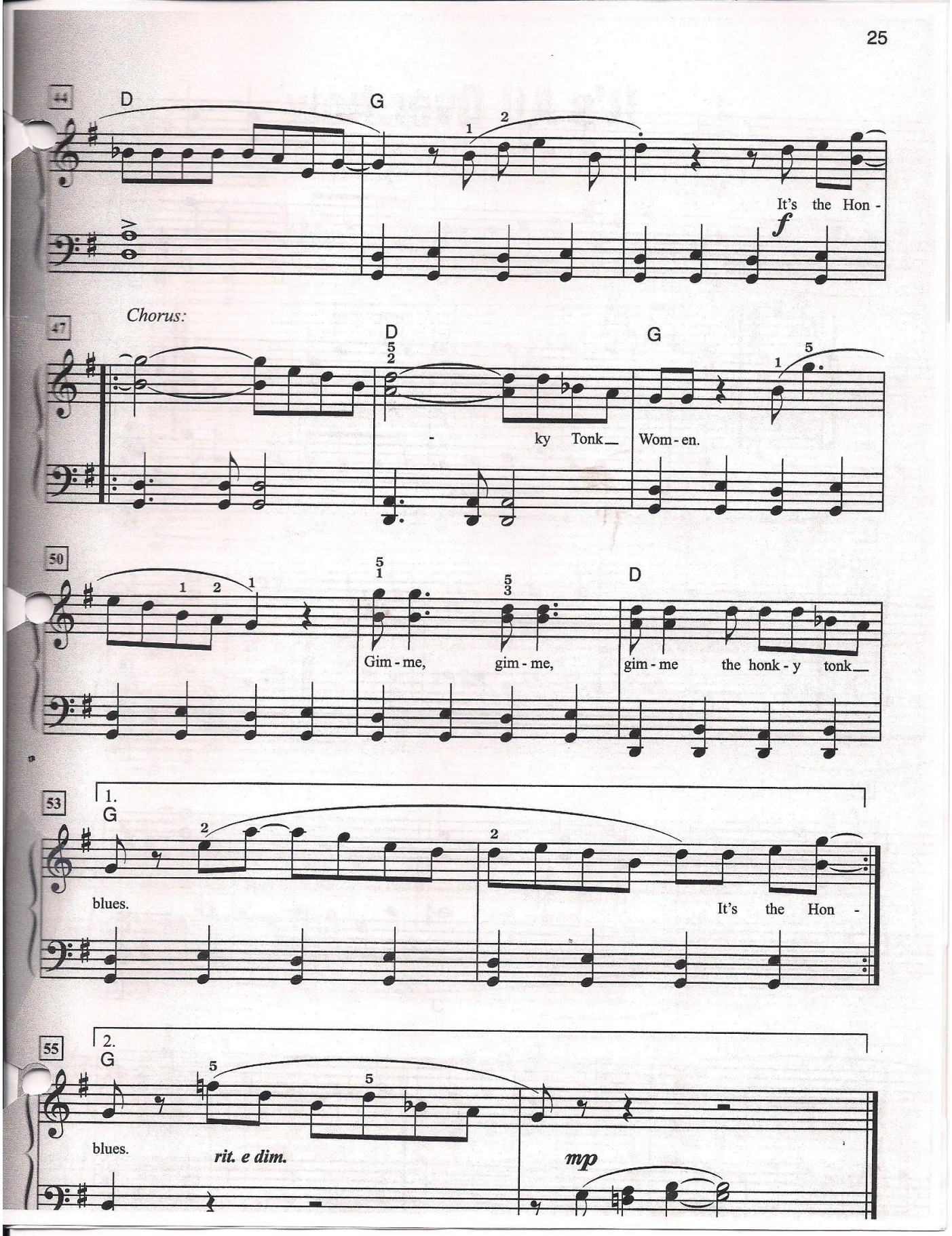
44
D
G
It's the Hon -
f
47
Chorus:
D
G
- ky Tonk
Wom - en.
50
Gim - me,
gim - me,
D
gim - me the honk - y tonk
53
1.
G
blues.
It's the Hon -
55
2.
G
blues.
rit. e dim.
mp