Key A

Oh. Pretty Women

Words and Music by ROY O
and BI

Moderate Rock

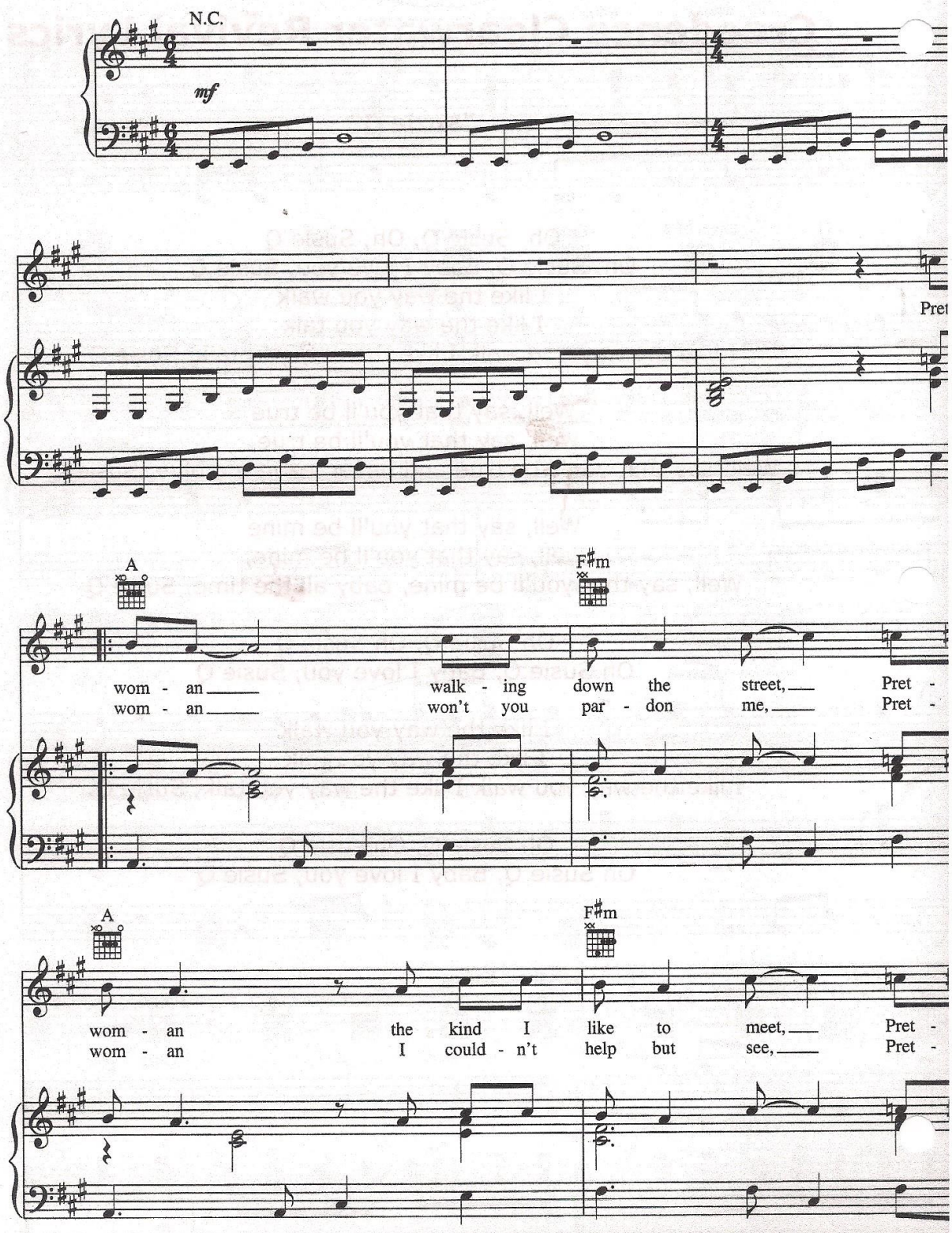

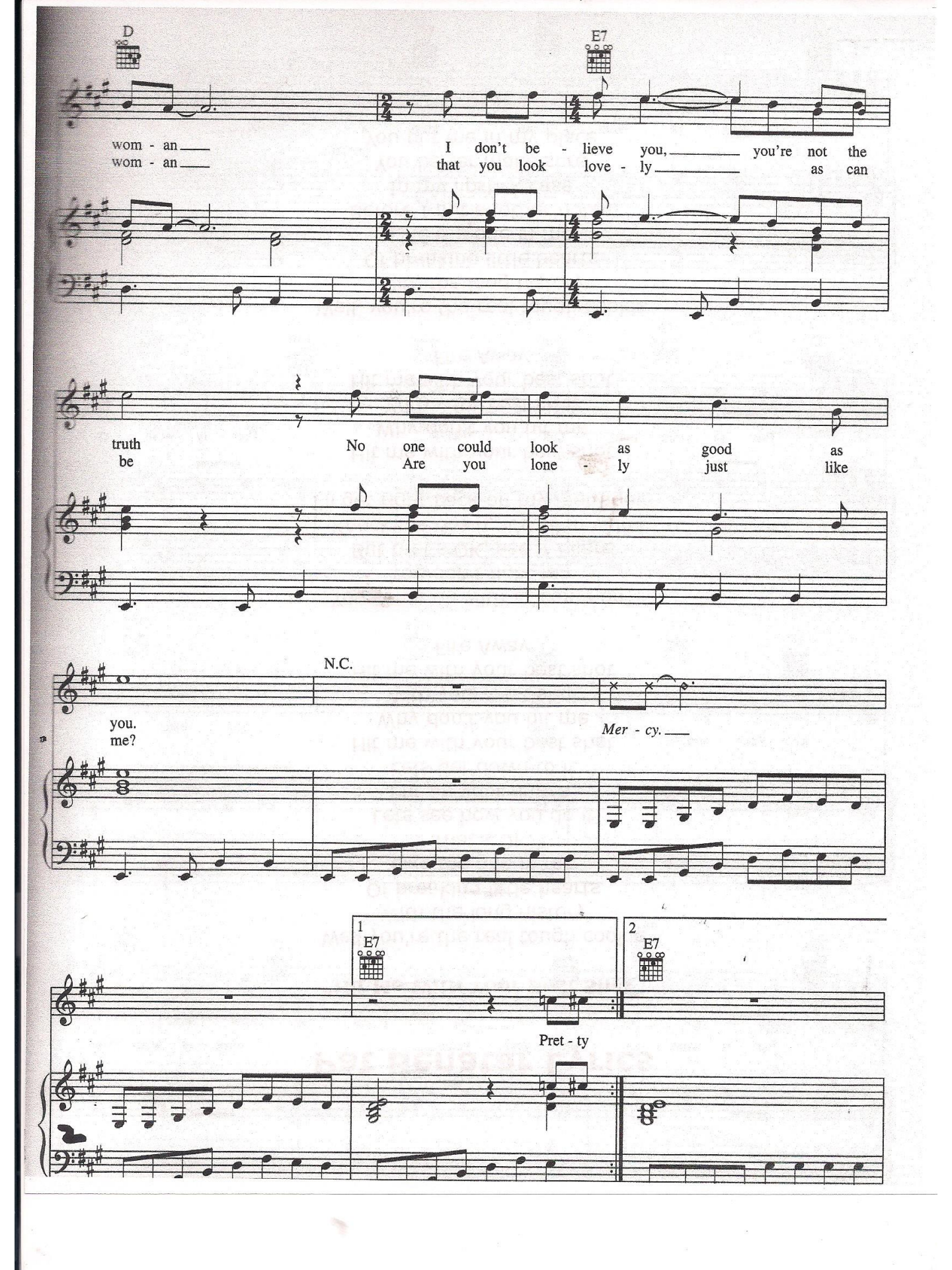
D
E7
wom - an
wom - an
I don't be - lieve you, you're not the
that you look love - ly as can
truth
be
No one could look as good as
Are you lone - ly just like
N.C.
you.
me?
Mer - cy.
1
E7
2
E7
Pret - ty

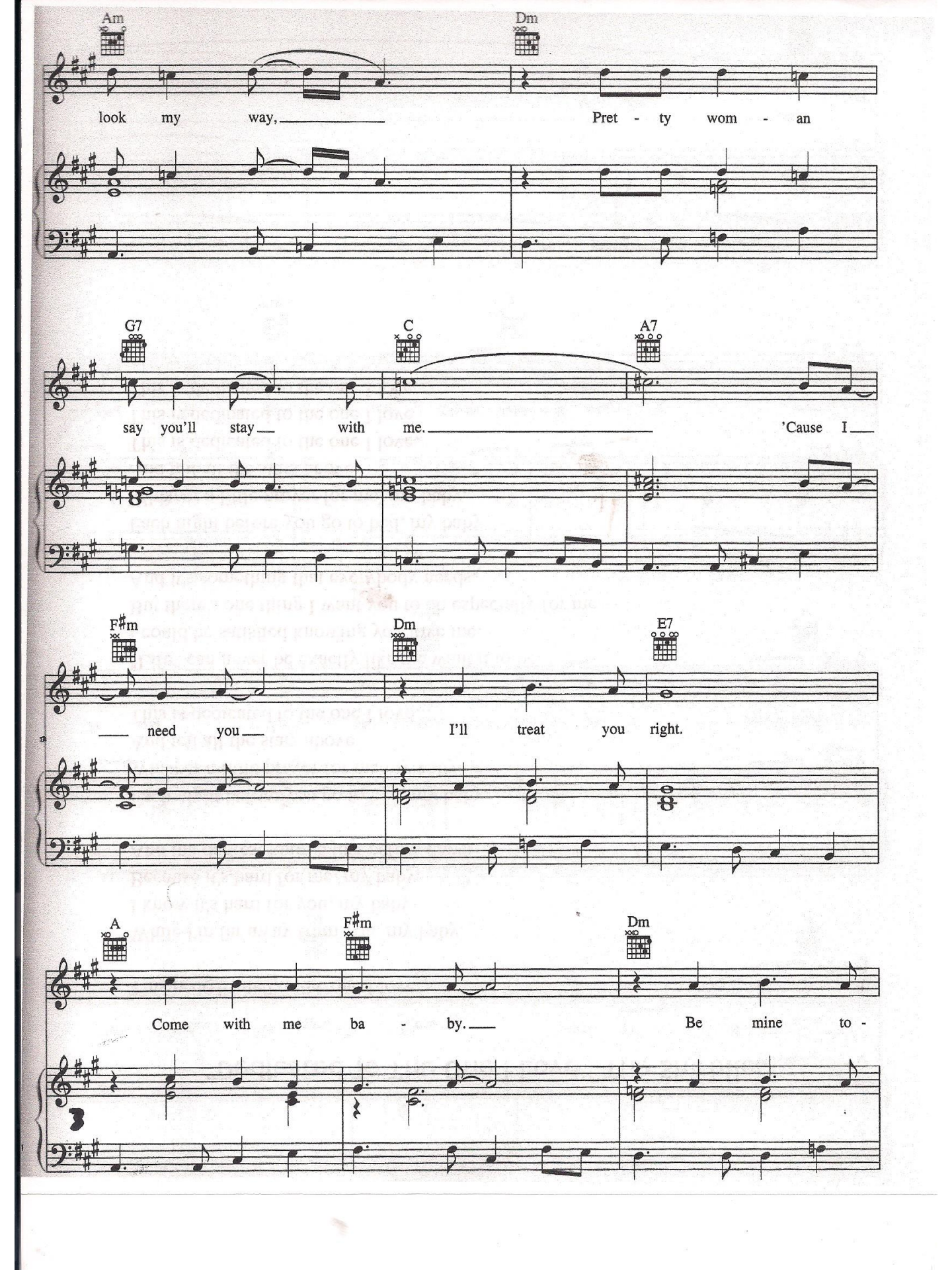
Am
Dm
look my way, Pret - ty wom - an
G7
C
A7
say you'll stay with me. 'Cause I
F♯m
Dm
E7
need you I'll treat you right.
A
F♯m
Dm
Come with me ba - by. Be mine to -

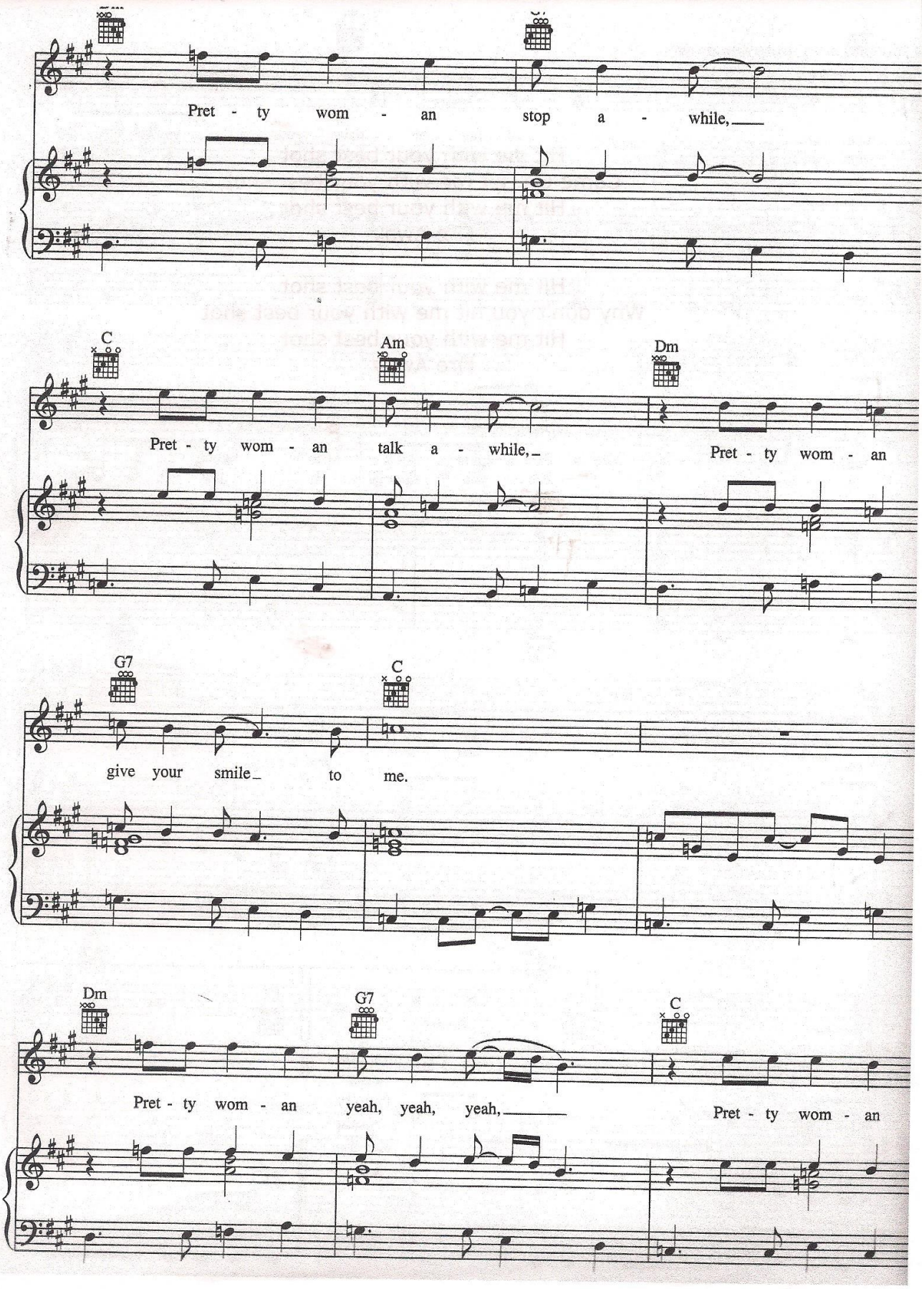
Pret - ty wom - an stop a - while,
C
Am
Dm
Pret - ty wom - an talk a - while,
Pret - ty wom - an
G7
C
give your smile to me.
Dm
G7
C
Pret - ty wom - an yeah, yeah, yeah,
Pret - ty wom - an

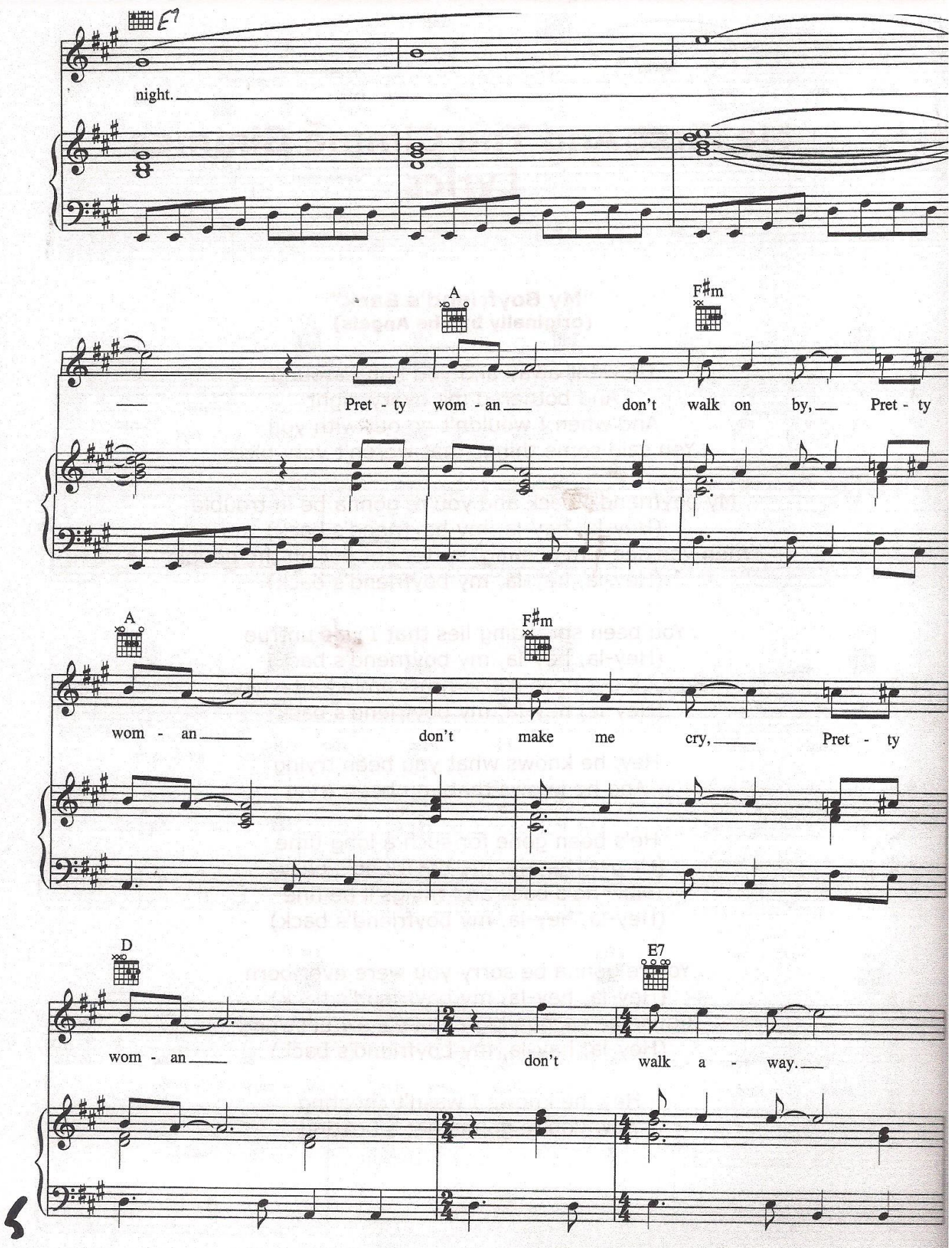
E7
night.
A
F♯m
Pret - ty wom - an don't walk on by, Pret - ty
A
F♯m
wom - an don't make me cry, Pret - ty
D
E7
wom - an don't walk a - way.

Hey, O. K.

If that's the way it must be___ O. K.

I guess I'll go on home,___ it's late___ There'll be to -

N.C.

mor - row night but wait! What do I see?_____

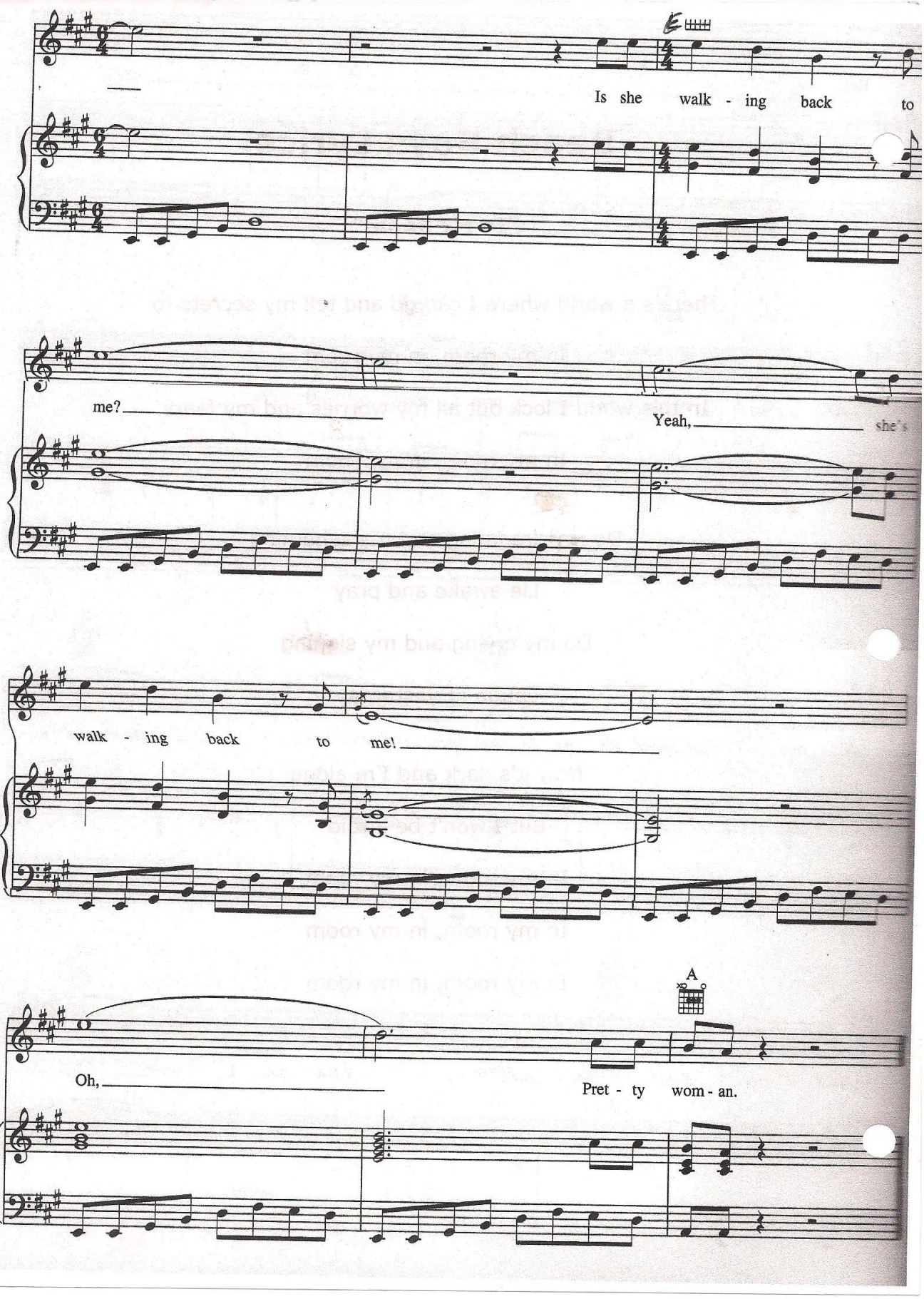
E
Is she walk - ing back to
me?
Yeah, she's
walk - ing back to me!
A
Oh,
Pret - ty wom - an.