From: "Rock Band"

Should I Stay or Should I Go

by

TOPPER HEADON, MICK JONES,
JOE STRUMMER and PAUL SIMONON

Published Under License From

Universal Music Publishing Ltd.

© Copyright 1982 Nineden Limited/Universal Music Publishing Limited.
All rights in Germany administered by Universal Music Publ. GmbH. All Rights Reserved. International Copyright Secured.

Authorized for use by ***Mary C. Galloway***

NOTICE: Purchasers of this musical file are entitled to use it for their personal enjoyment and musical fulfillment. However, any duplication, adaptation, arranging and/or transmission of this copyrighted music requires the written consent of the copyright owner(s) and of Universal Music Publishing Ltd.. Unauthorized uses are infringements of the copyright laws of the United States and other countries and may subject the user to civil and/or criminal penalties.

musicnotes.com

Should I Stay Or Should I Go

Words & Music by Joe Strummer & Mick Jones

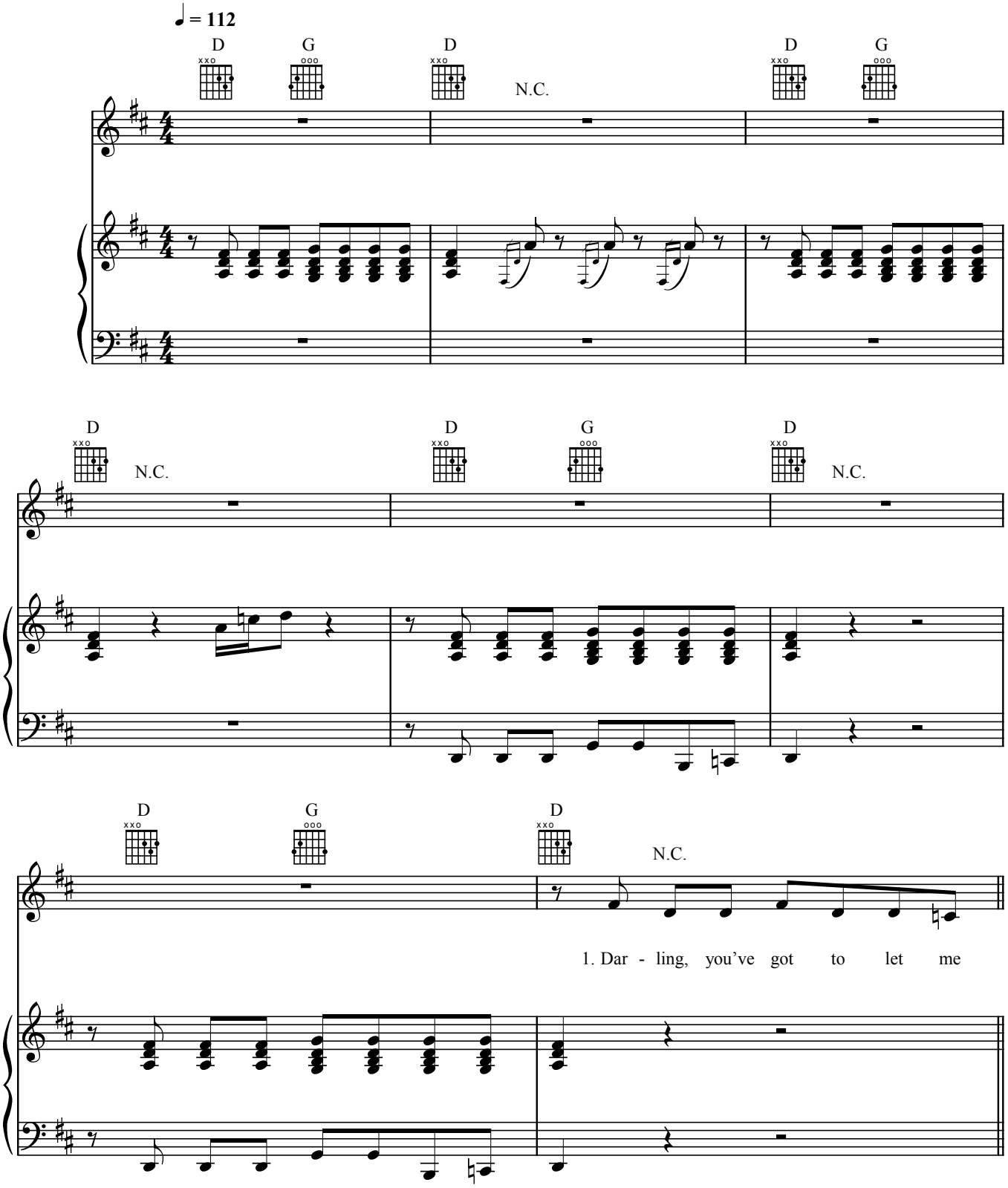

© Copyright 1982 Nineden Limited/Universal Music Publishing Limited.
All rights in Germany administered by Universal Music Publ. GmbH. All Rights Reserved. International Copyright Secured.

Authorized for use by: ***Mary C. Galloway***

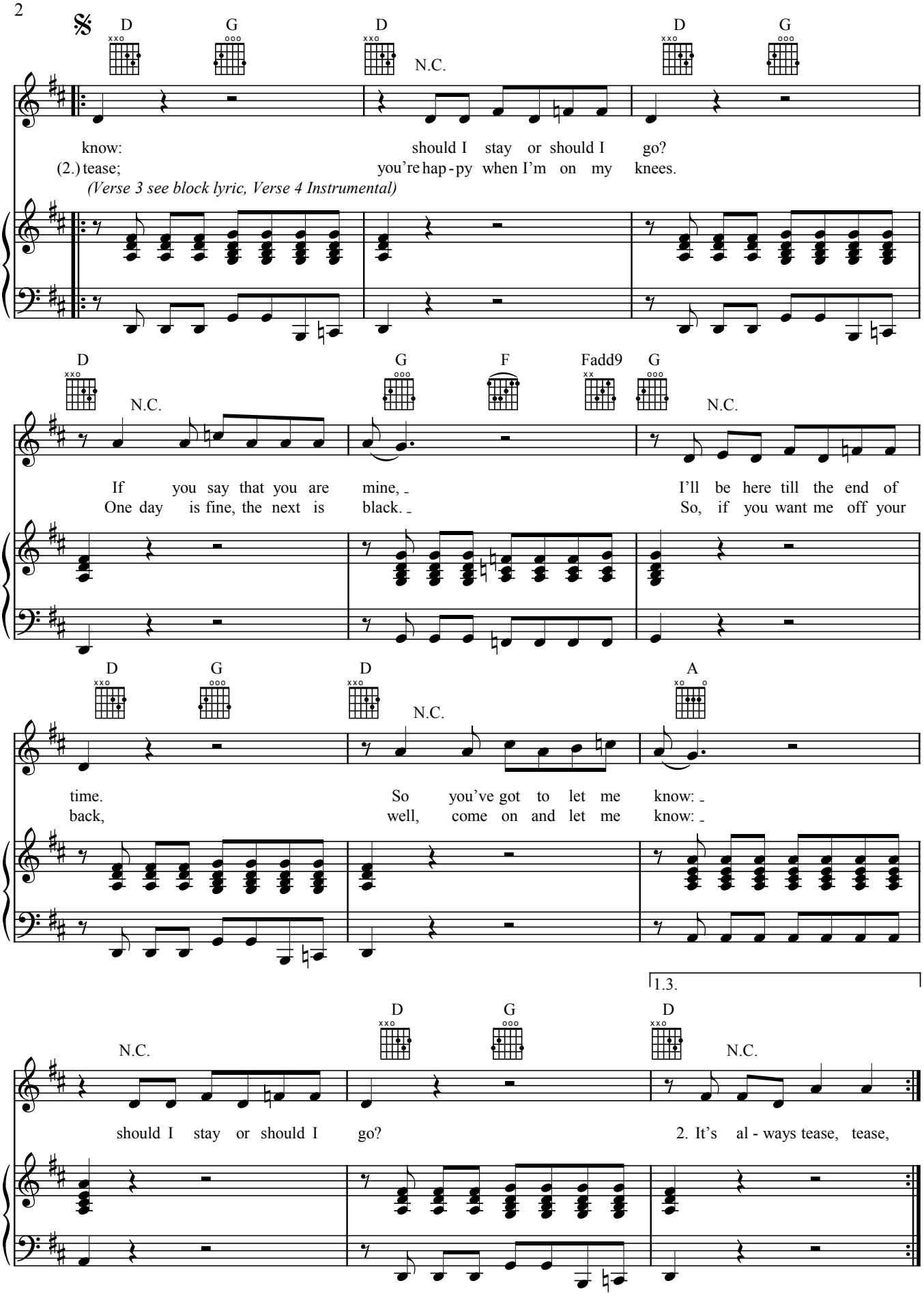

Authorized for use by: ***Mary C. Galloway***

2.4.

D D G D

N.C.

should I stay or should I go now? Should I stay or should I
should I stay or should I *(Chorus 2 see block lyrics)*

G D G F

go now? If I go there will be trou - ble, _____

G D G D

To Coda ⊕

and if I stay it will be dou - ble. So come on and let me
So you got - ta let me

A D G/D G D

N.C.

D.S. 𝄋 *al Coda*

know: _____ 3. This in - de - ci - sion's bug - ging

Authorized for use by: ***Mary C. Galloway***

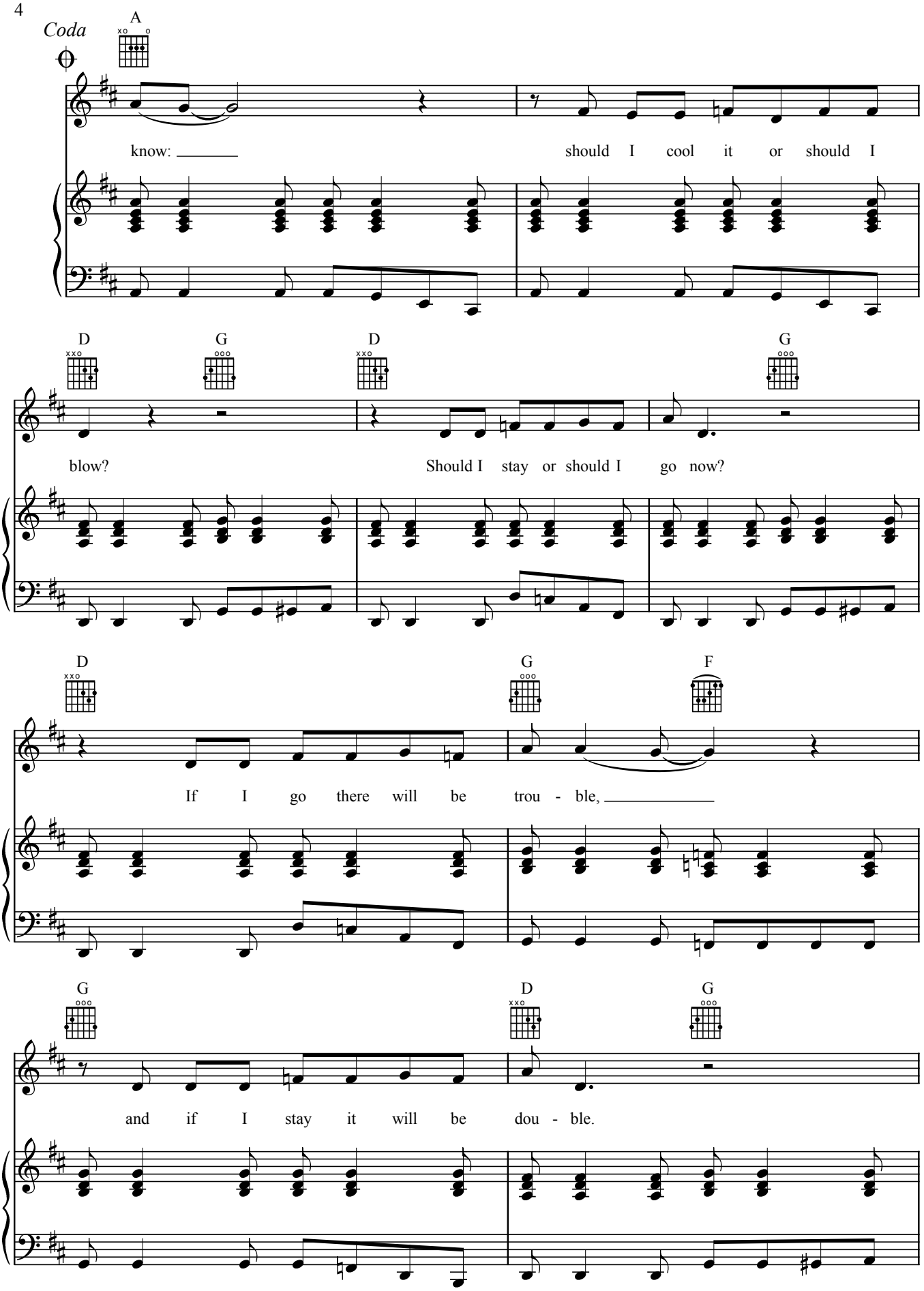

Authorized for use by: ***Mary C. Galloway***

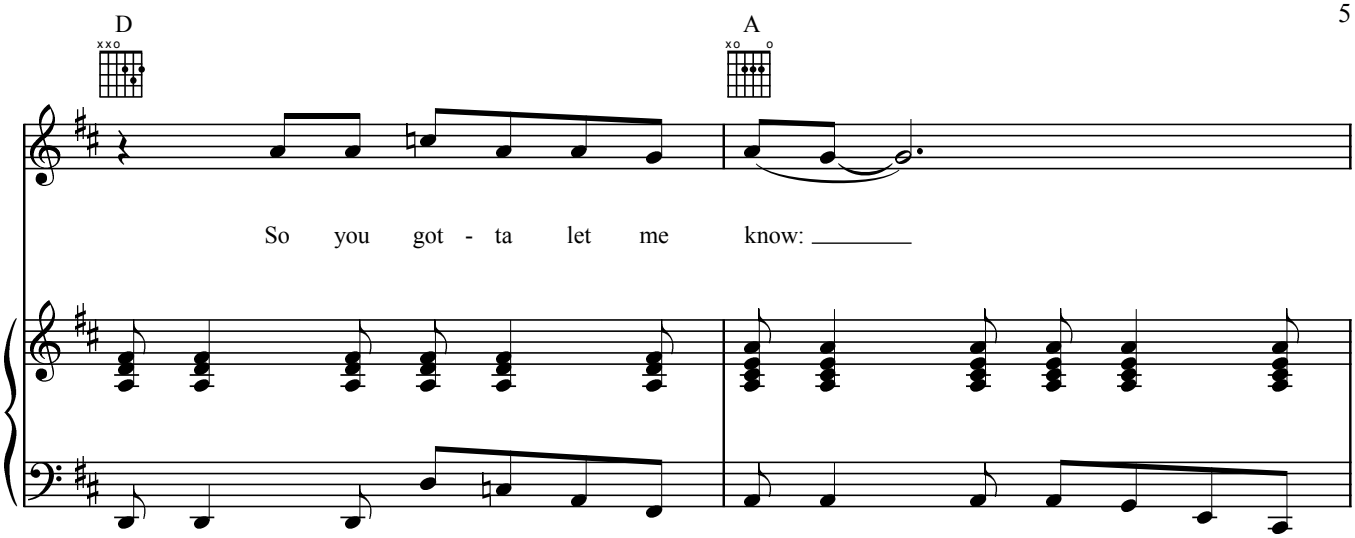

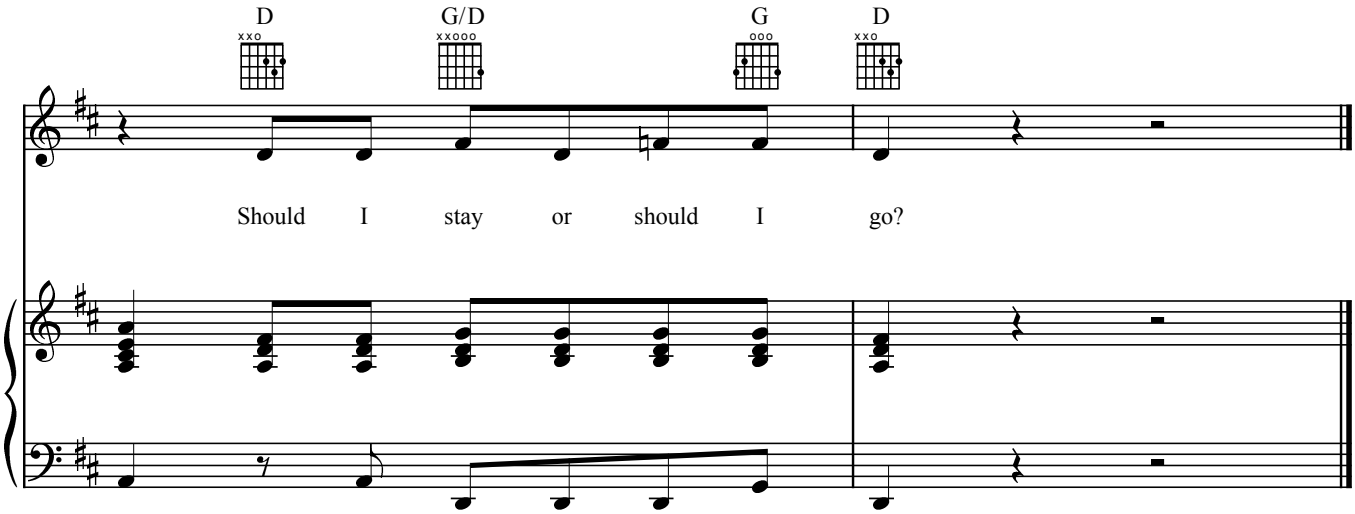

Verse 3:
This indecision's bugging me
(Esta indecision me molesta)
If you don't want me, set me free
(Si no me quieres, librame)
Exactly who'm I supposed to be
(Digame que teno ser)
Don't you know which clothes even fit me?
(¿No sabes que ropas me queda?)
Come on and let me know
(Me tienes que desir)
Should I cool it or should I blow?
(¿Me debo ir o quedarme?)

Chorus 2:
Should I stay or should I go now?
(¿Yo me frio o lo soplo?)
Should I stay or should I go now?
(¿Yo me frio o lo soplo?)
If I go there will be trouble
(Si me voy a ver peligro)
And if I stay it will be double
(Si me quedo sera el doble)
So you gotta let me know
(Me tienes que decir)

Authorized for use by: ***Mary C. Galloway***