Transpose To A minor

House of the Rising Sun

Trad.
arr. Christian Morris

Gently ♩. = c.72

Violin

Piano

p

5 A

10

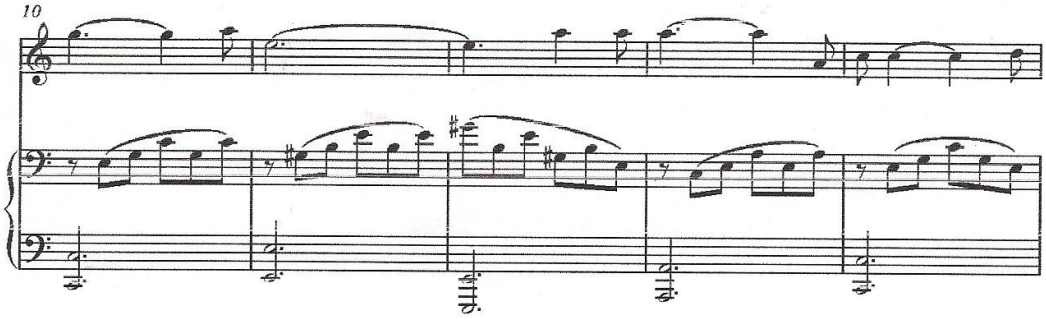
10