Lean On Me

Words & Music by Bill Withers

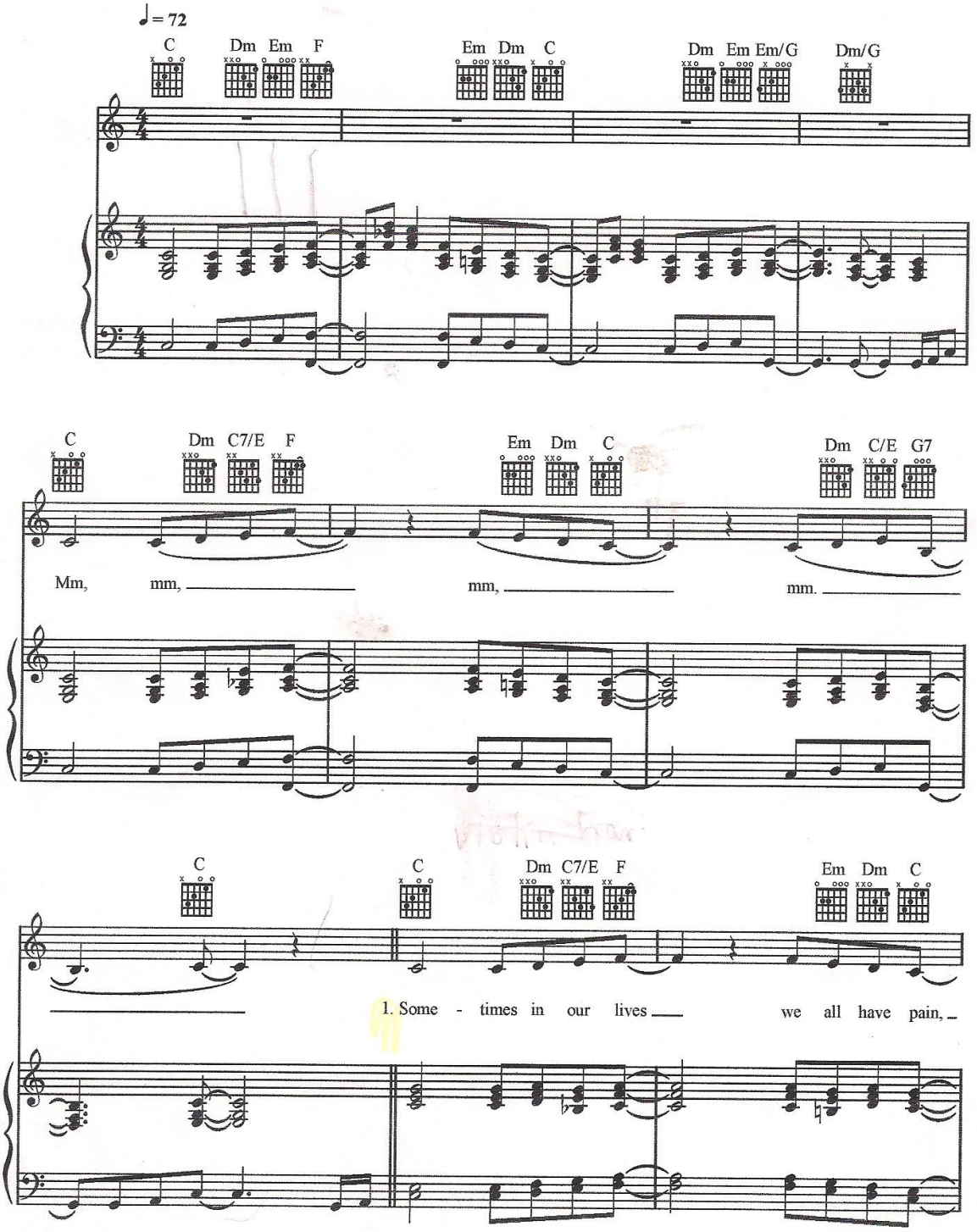

© Copyright 1972 Interior Music Incorporated, USA.
Universal/MCA Music Limited.
All rights in Germany administered by Universal/MCA Music Publ. GmbH.
All Rights Reserved. International Copyright Secured.

Dm Em Dm/G C Dm C7/E F

we all have sor - row; but, if we are wise,

Em Dm C Dm C/E G9 C

we know that there's al - ways to - mor - row. Lean on me

𝄋 C Dm C7/E F Em Dm C Dm Em

violin harmony

(1.3.) when you're not strong, and I'll be your friend, I'll help you car -

2. Please swal - low your pride if I have faith you need to bor -

Dm/G C Dm C7/E F Em Dm C

- ry on; for it won't be long till I'm gon - na need

- row; for no one can fill those of your needs

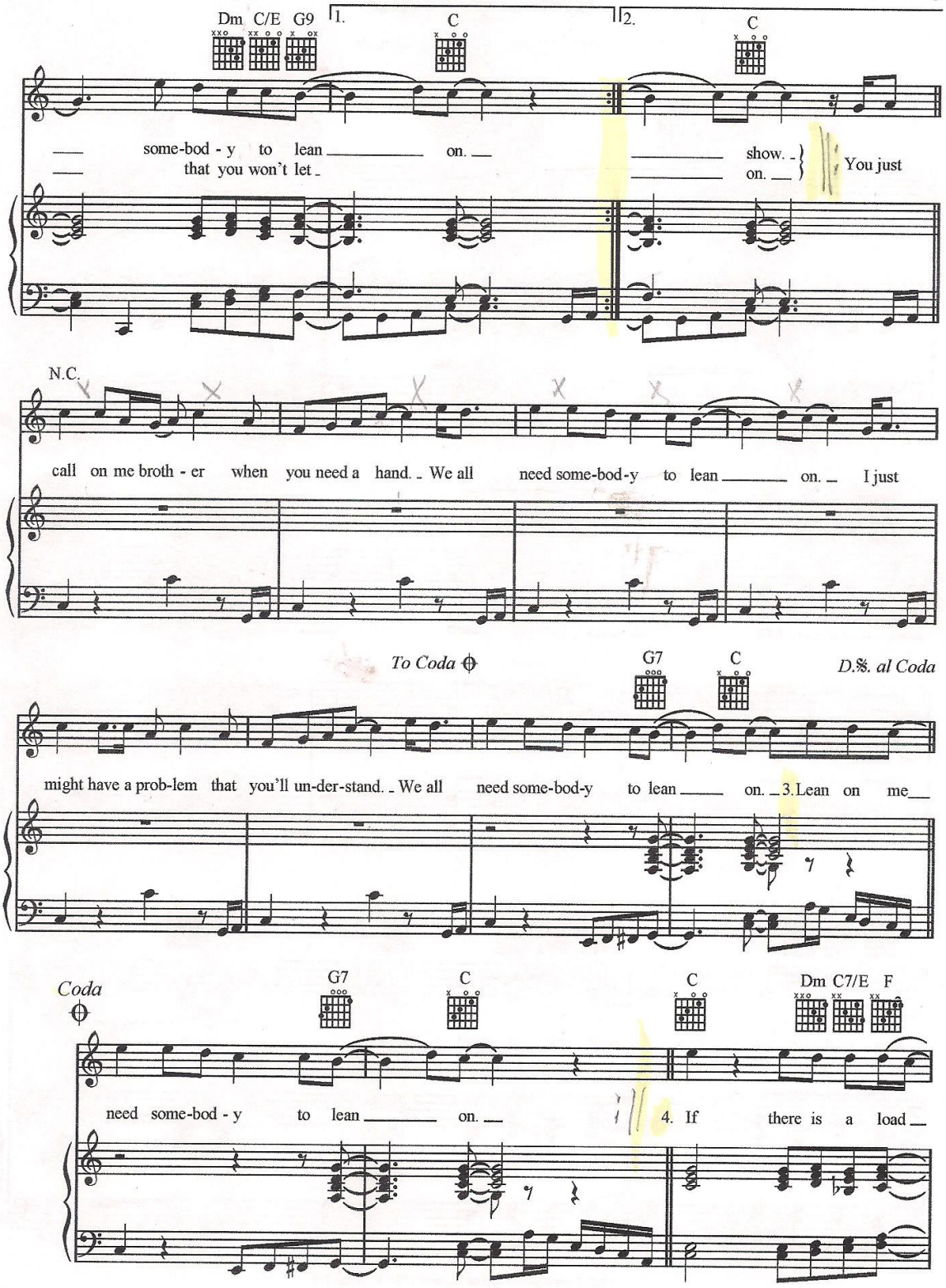
Dm C/E G9
1.
C
2.
C
some-bod - y to lean on.
that you won't let
show.
on.
You just
N.C.
call on me broth - er when you need a hand. We all need some-bod-y to lean on. I just
To Coda
G7
C
D.S. al Coda
might have a prob-lem that you'll un-der-stand. We all need some-bod-y to lean on. 3.Lean on me
Coda
G7
C
C
Dm C7/E F
need some-bod - y to lean on.
4. If there is a load

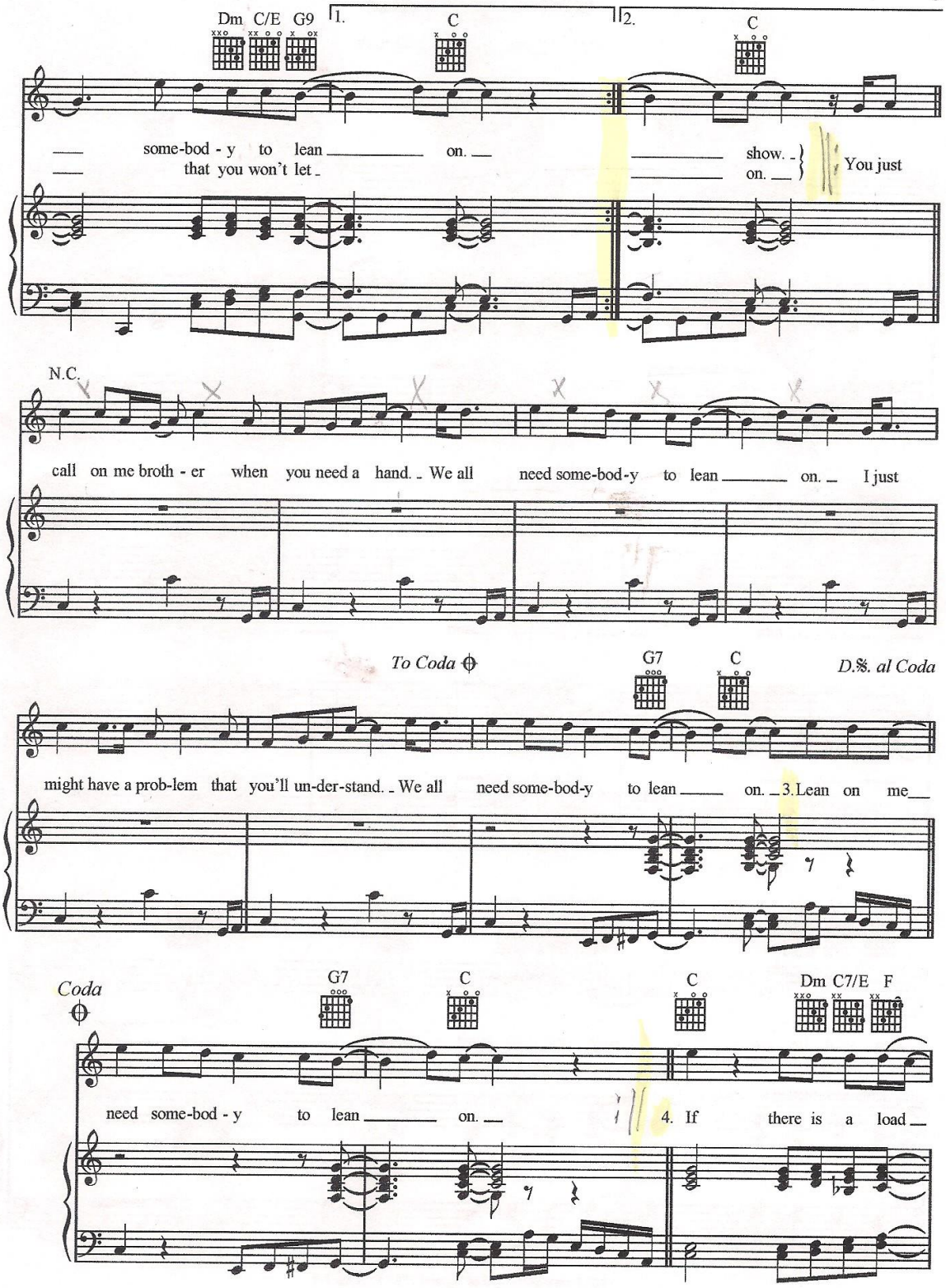
Dm C/E G9
1.
C
2.
C
some-bod - y to lean on.
that you won't let
show.
on.
You just
N.C.
call on me broth - er when you need a hand. We all need some-bod-y to lean on. I just
To Coda
G7
C
D.S. al Coda
might have a prob-lem that you'll un-der-stand. We all need some-bod-y to lean on. 3.Lean on me
Coda
G7
C
C
Dm C7/E F
need some-bod - y to lean on.
4. If there is a load