From: "The Bridges of Madison County (1995)"

Baby I'm Yours

by

VAN MCCOY

Published Under License From

Van McCoy Music

© 1964 (Renewed 1992) VAN McCOY MUSIC, INC. (BMI)
All Rights Reserved Used by Permission

Authorized for use by ***Katherine Crawford***

NOTICE: Purchasers of this musical file are entitled to use it for their personal enjoyment and musical fulfillment. However, any duplication, adaptation, arranging and/or transmission of this copyrighted music requires the written consent of the copyright owner(s) and of Musicnotes.com. Unauthorized uses are infringements of the copyright laws of the United States and other countries and may subject the user to civil and/or criminal penalties.

Musicnotes.com

Baby I'm Yours

Written by
Van McCoy

Moderately, with a beat

G E7 Am7 D

Ba - by, I'm

mf

Chorus:

G E7 A9

yours, and I'll be yours un - til the
yours. And I'll be yours un - til the

D7 Am7 D7 G E7 A9

stars fall from the sky, yours un - til the
sun no long - er shines, yours un - til the

© 1964 (Renewed 1992) VAN McCOY MUSIC, INC. (BMI)
All Rights Reserved Used by Permission

Musicnotes.com

Authorized for use by: ***Katherine Crawford***

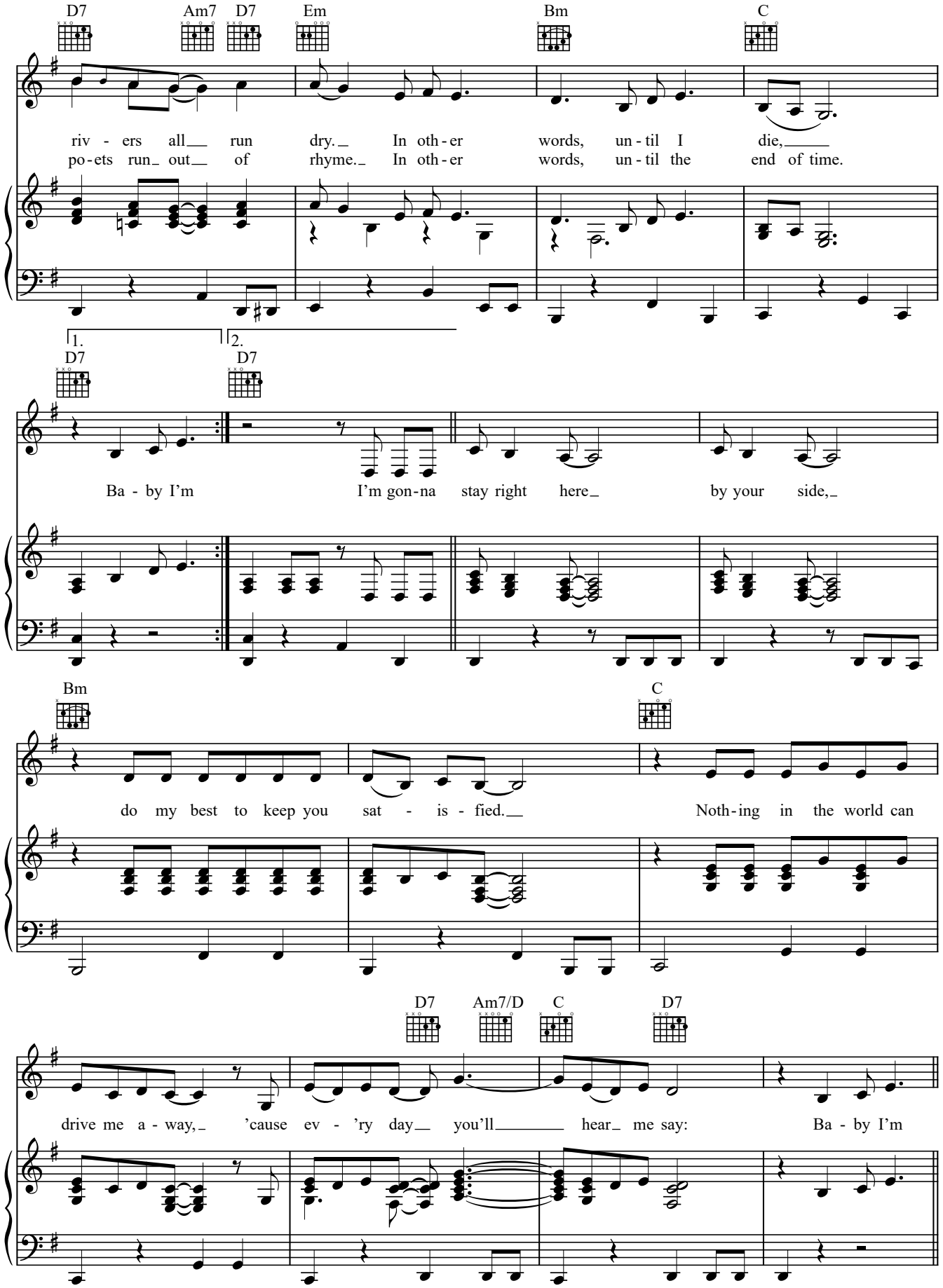

Musicnotes.com Authorized for use by: ***Katherine Crawford***

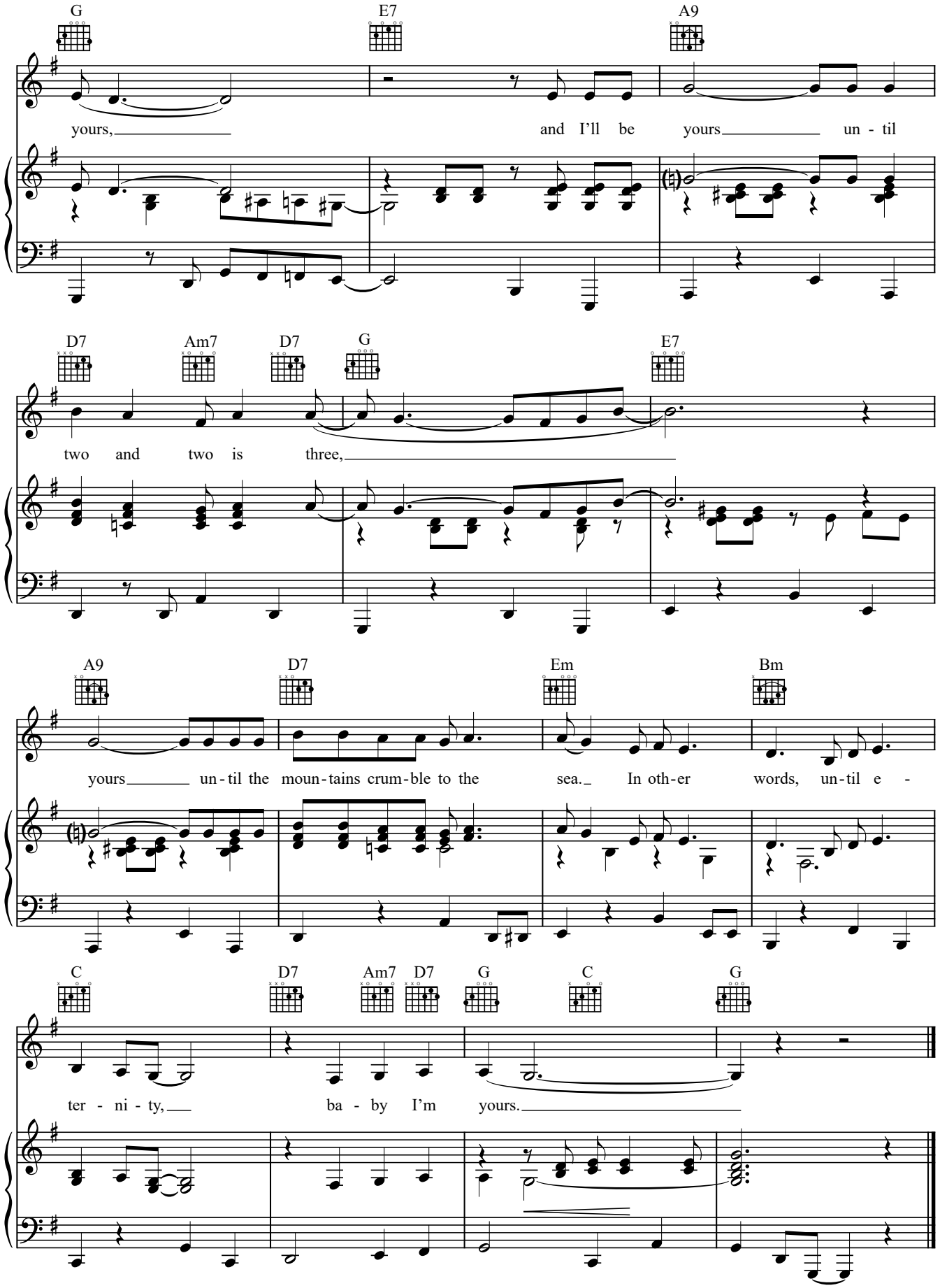

Musicnotes.com

Authorized for use by: ***Katherine Crawford***