WOOLY BULLY

Key G

©1964, 1966 Beckie Publishing Co., Inc.

Words and Music by
DOMINGO SAMUDIO

Moderate Rock
Strum Pattern: No. 1

Intro

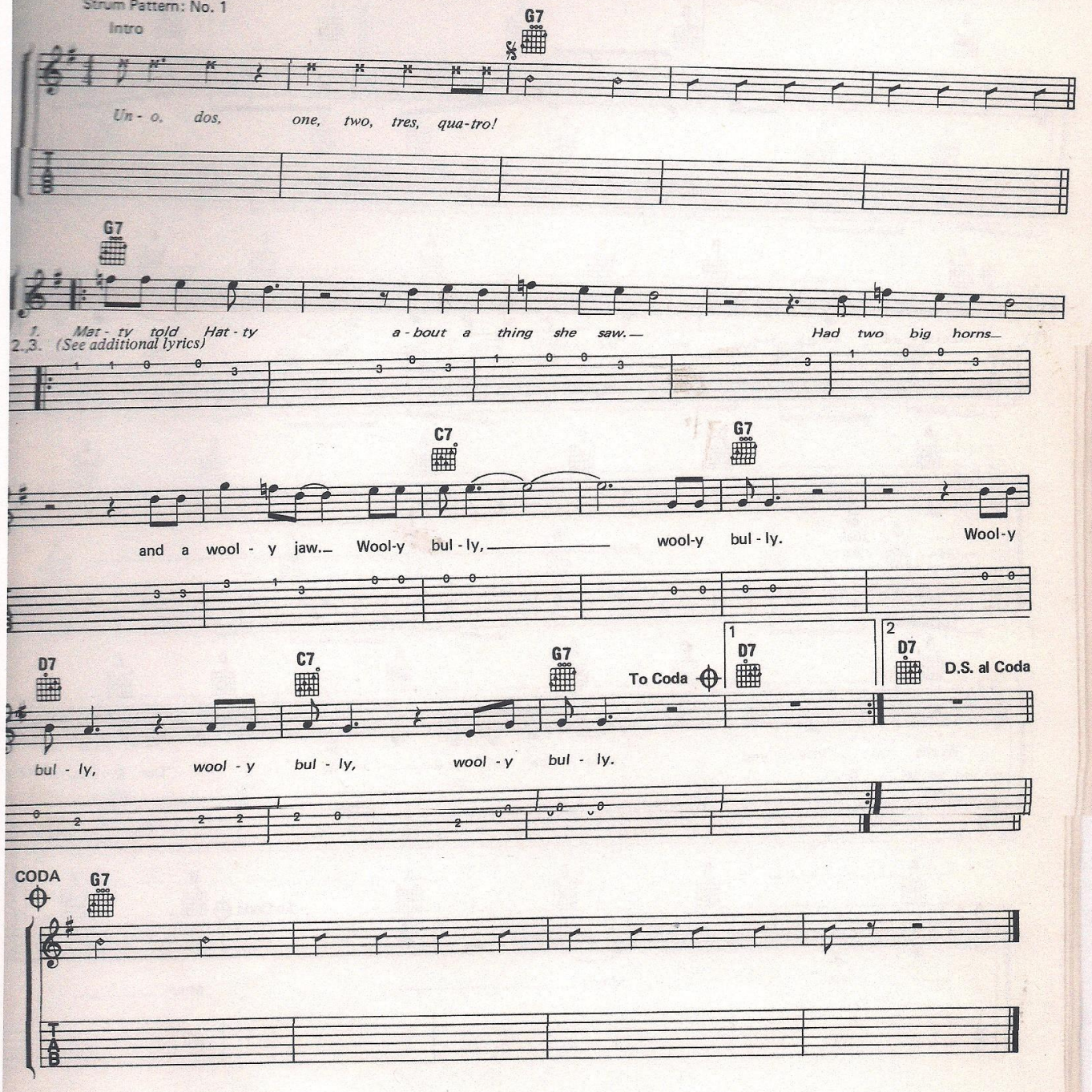

2. Hatty told Matty, "Let's don't take no chance.
Let's not be L-seven, come and learn to dance."
Wooly bully, wooly bully, wooly bully, wooly bully, wooly bully.

3. Matty told Hatty," That's the thing to do.
Get you someone really to pull the wool with you."
Wooly bully, wooly bully, wooly bully, wooly bully, wooly bully.