From: "Tom Petty & The Heartbreakers / Greatest Hits"

Mary Jane's Last Dance

by

TOM PETTY

Published Under License From

Hal Leonard Music Publishing

Copyright © 1993 GONE GATOR MUSIC (ASCAP)
International Copyright Secured Made in U.S.A. All Rights Reserved

Authorized for use by ***Michele Madden***

NOTICE: Purchasers of this musical file are entitled to use it for their personal enjoyment and musical fulfillment. However, any duplication, adaptation, arranging and/or transmission of this copyrighted music requires the written consent of the copyright owner(s) and of Hal Leonard Music Publishing. Unauthorized uses are infringements of the copyright laws of the United States and other countries and may subject the user to civil and/or criminal penalties.

musicnotes

MARY JANE'S LAST DANCE

Words and Music by
TOM PETTY

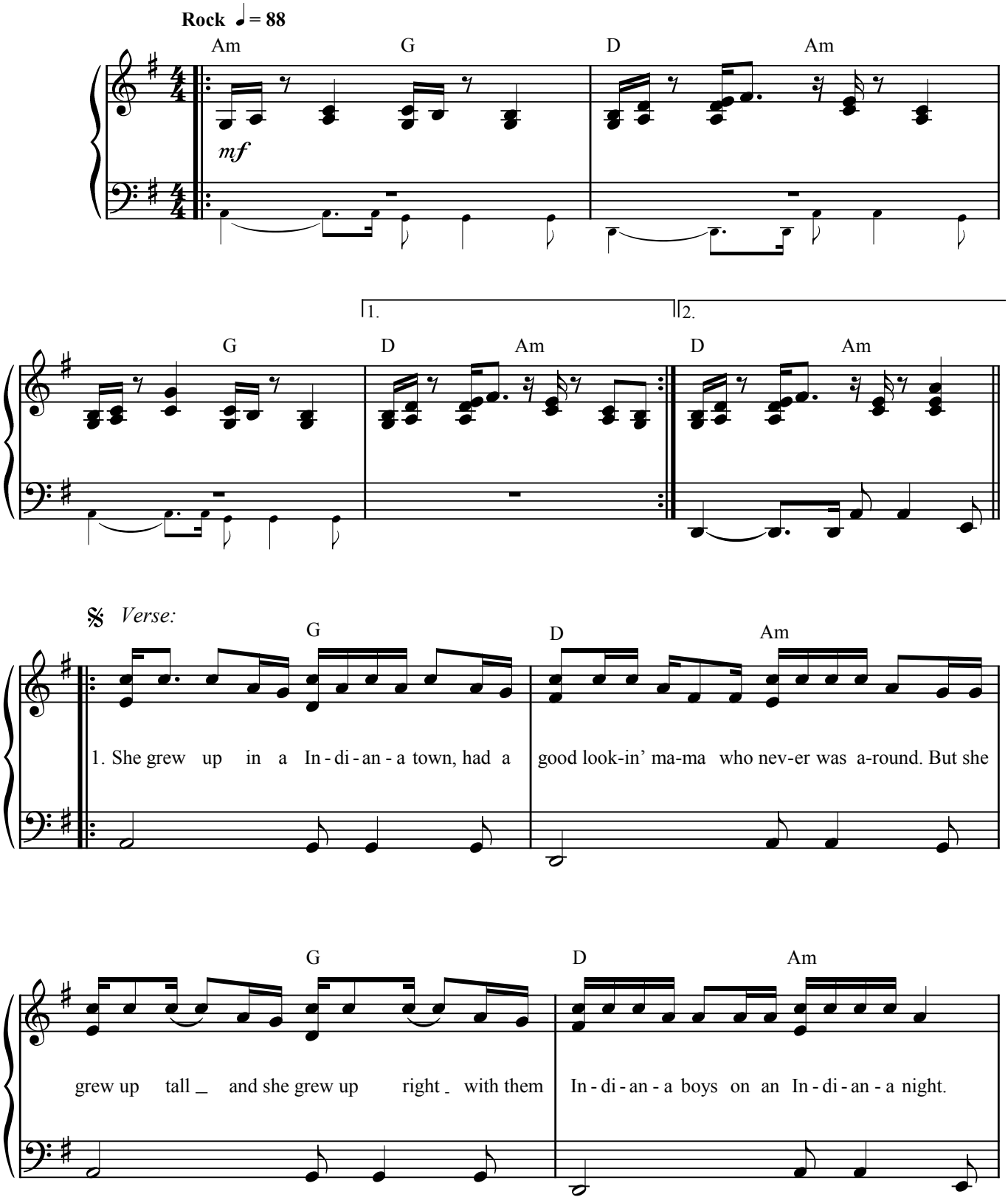

Copyright © 1993 GONE GATOR MUSIC (ASCAP)
International Copyright Secured All Rights Reserved

musicnotes

Authorized for use by: *Michele Madden*

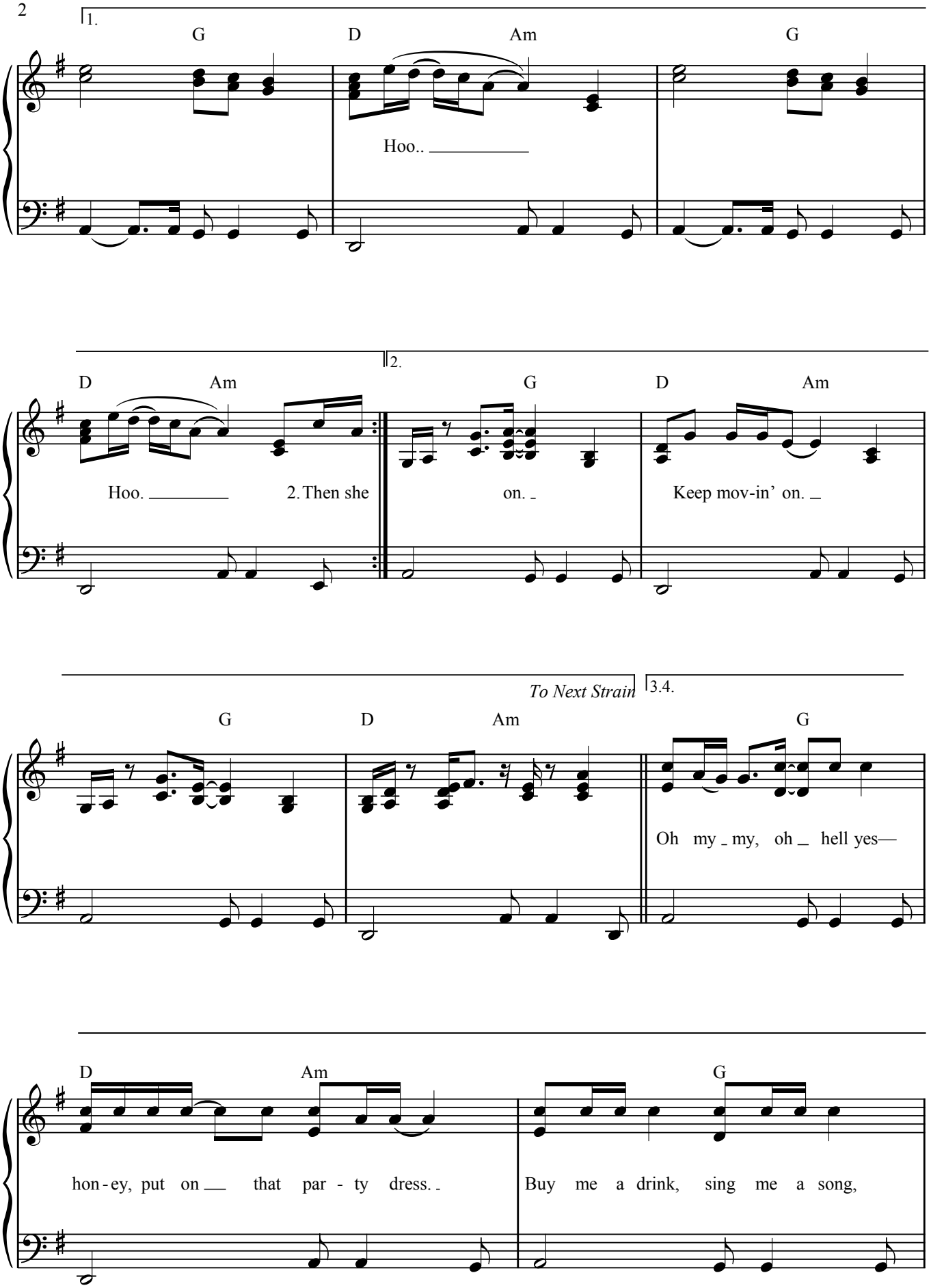

musicnotes

Authorized for use by: ***Michele Madden***

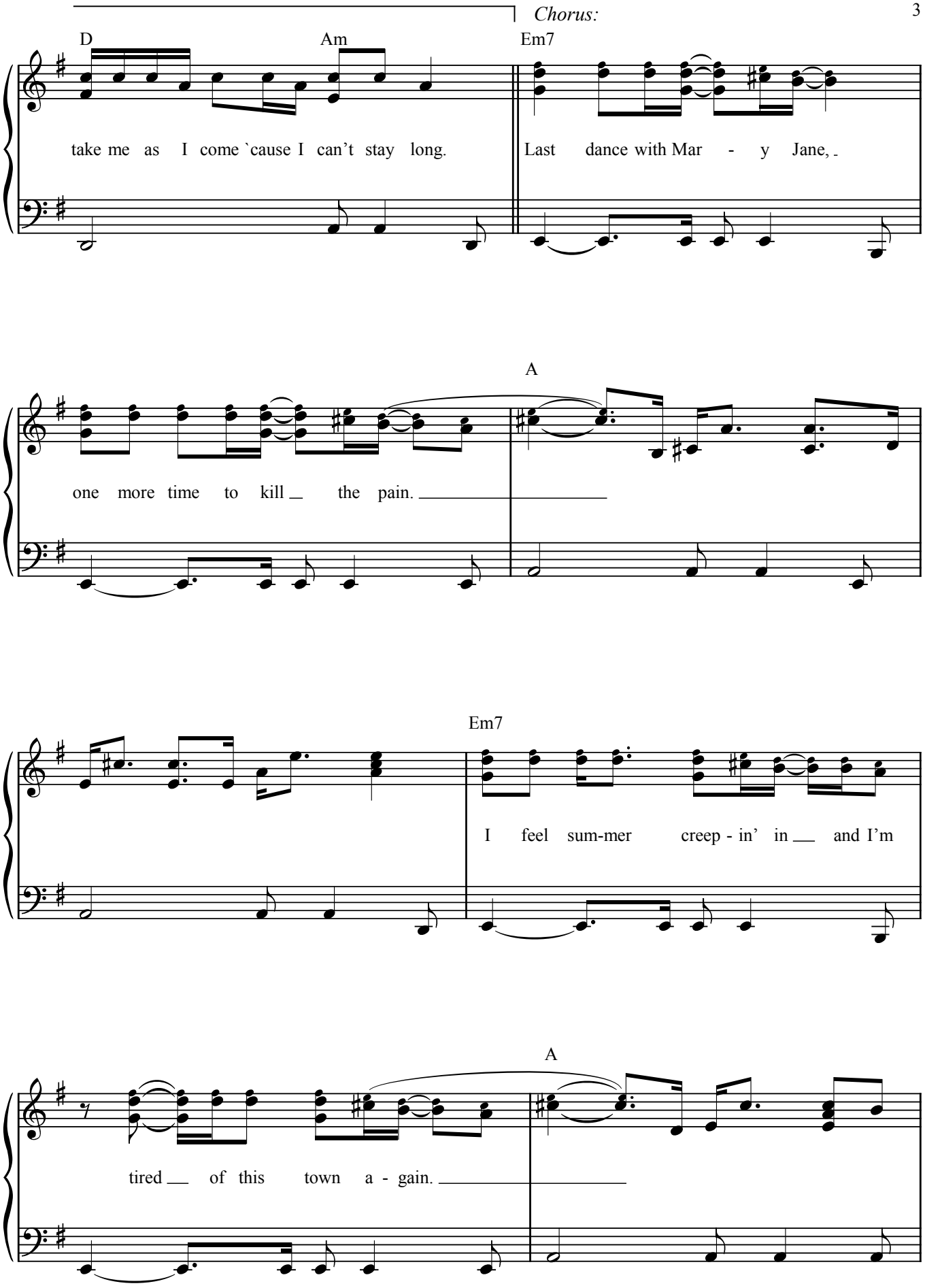

musicnotes

Authorized for use by: ***Michele Madden***

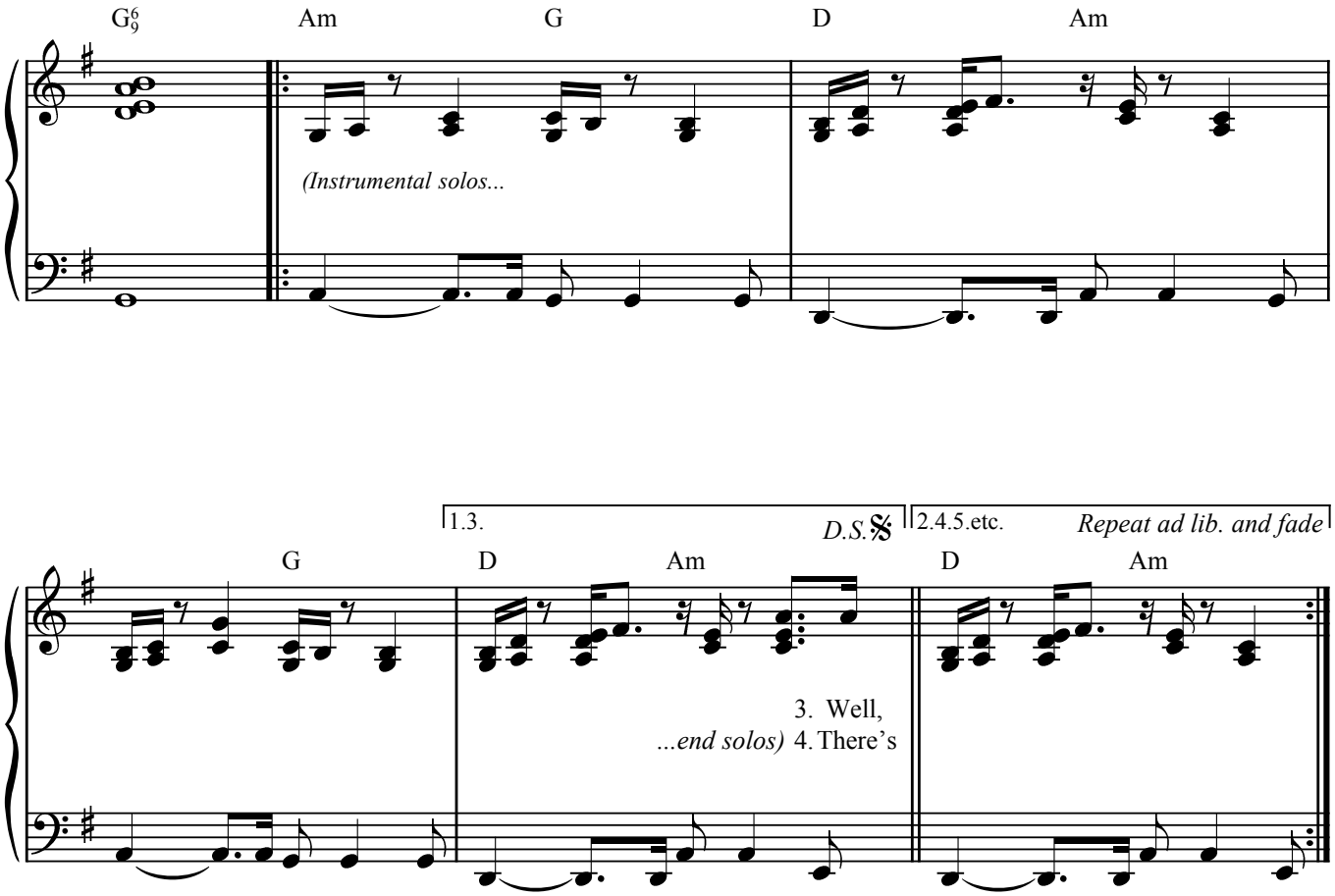

Verse 2:
Then she moved down here at the age of eighteen,
She blew the boys away; was more than they'd seen.
I was introduced and we both started groovin',
She said, "I dig you, baby, but I got to keep movin'."
(To Chorus:)

Verse 3:
Well I don't know but I been told, you never slow down, you never grow old.
I'm tired of screwin' up, tired of goin' down,
Tired of myself, tired of the town,
Oh my, my, oh hell yes - Honey put on that party dress.
Buy me a drink, sing me a song,
Take me as I come `cause I can't stay long.
(To Chorus:)

Verse 4:
There's pigeons down on Market Square,
She's standing in her underwear.
Lookin' down from a hotel room,
Nightfall will be coming soon.
Oh my, my, oh hell yes, you got to put on that party dress.
It was too cold to cry, when I woke up alone.
I hit my last number, I walked to the road.
(To Chorus:)

musicnotes

Authorized for use by: ***Michele Madden***