(I'm Not Your)

STEPPIN' STONE

Words and Music by
TOMMY BOYCE and BOBBY HART

Moderately

E G A C E G A C

f

E G A C E G

I, I, I, I, I'm not your step - ping stone.
I, I, I, I, I'm not your step - ping stone.

A C E G

You're try - ing to make your mark in so -
I first met you, girl, you did - n't

A C E G A C

ci - e - ty us - ing all the tricks that you used on me. You're
have no shoes, but now you're walk - in' round like you're front page news.

© 1966 (Renewed 1994) SCREEN GEMS-EMI MUSIC INC.
All Rights Reserved International Copyright Secured Used by Permission

Musicnotes.com

Authorized for use by: *Katherine Crawford*

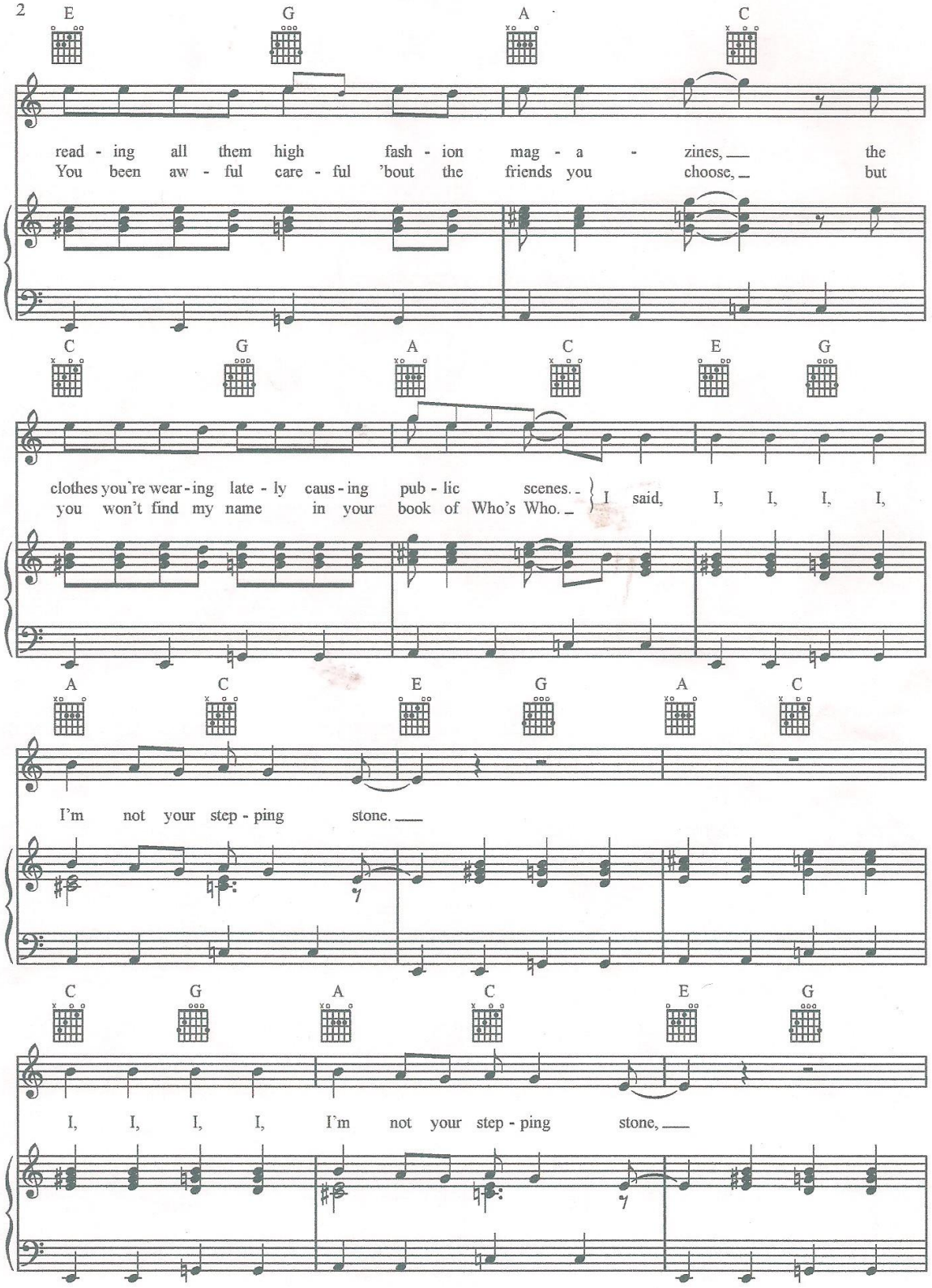

Authorized for use by: *Katherine Crawford*

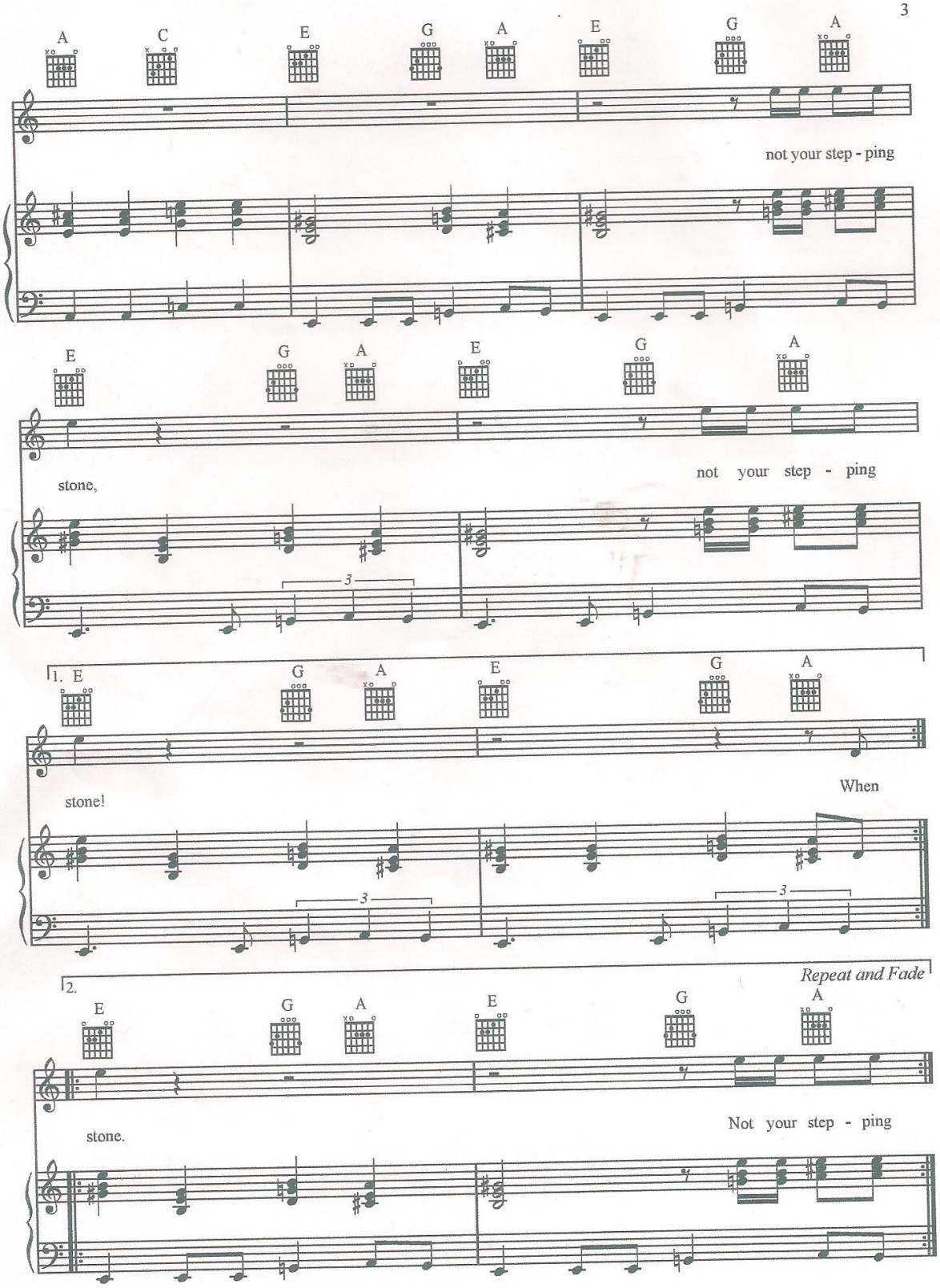

Musicnotes.com

Authorized for use by: *Katherine Crawford*