Dream A Little Dream of Me

Words & Music by Gus Kahn, Wilbur Schwandt & Fabian Andre

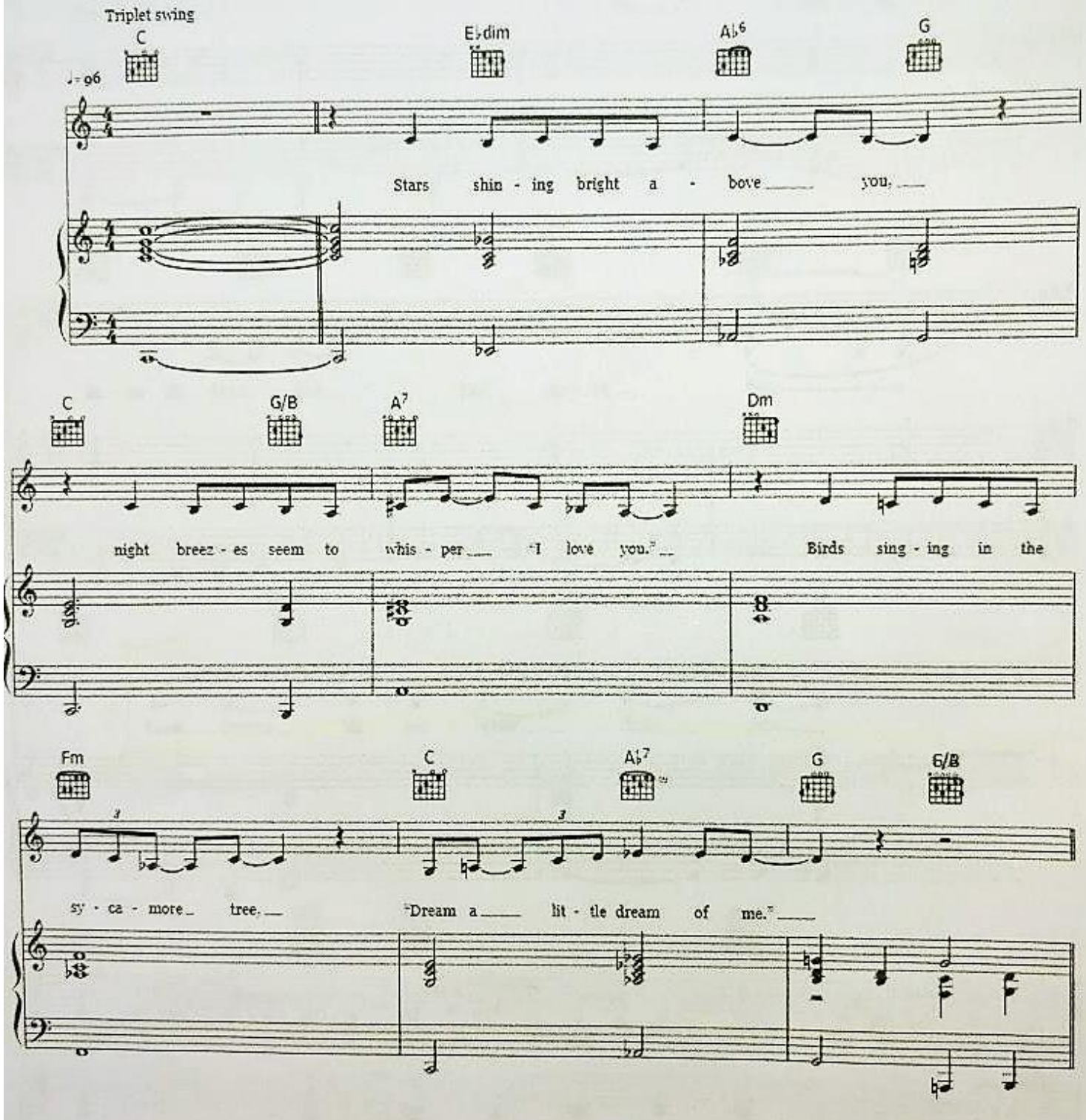

Bass comes in

C E♭dim A♭6 G C G/B

Say "Night - ie night" and kiss me, just hold me tight and

A7 Dm

tell me you'll miss me, while I'm a - lone and

Fm C A♭7 G7 C E7

blue as can be dream a lit - tle dream of me.

CODA

A F♯m Bm E A F♯m

Stars fad - ing but I lin - ger on, dear, still crav - ing your

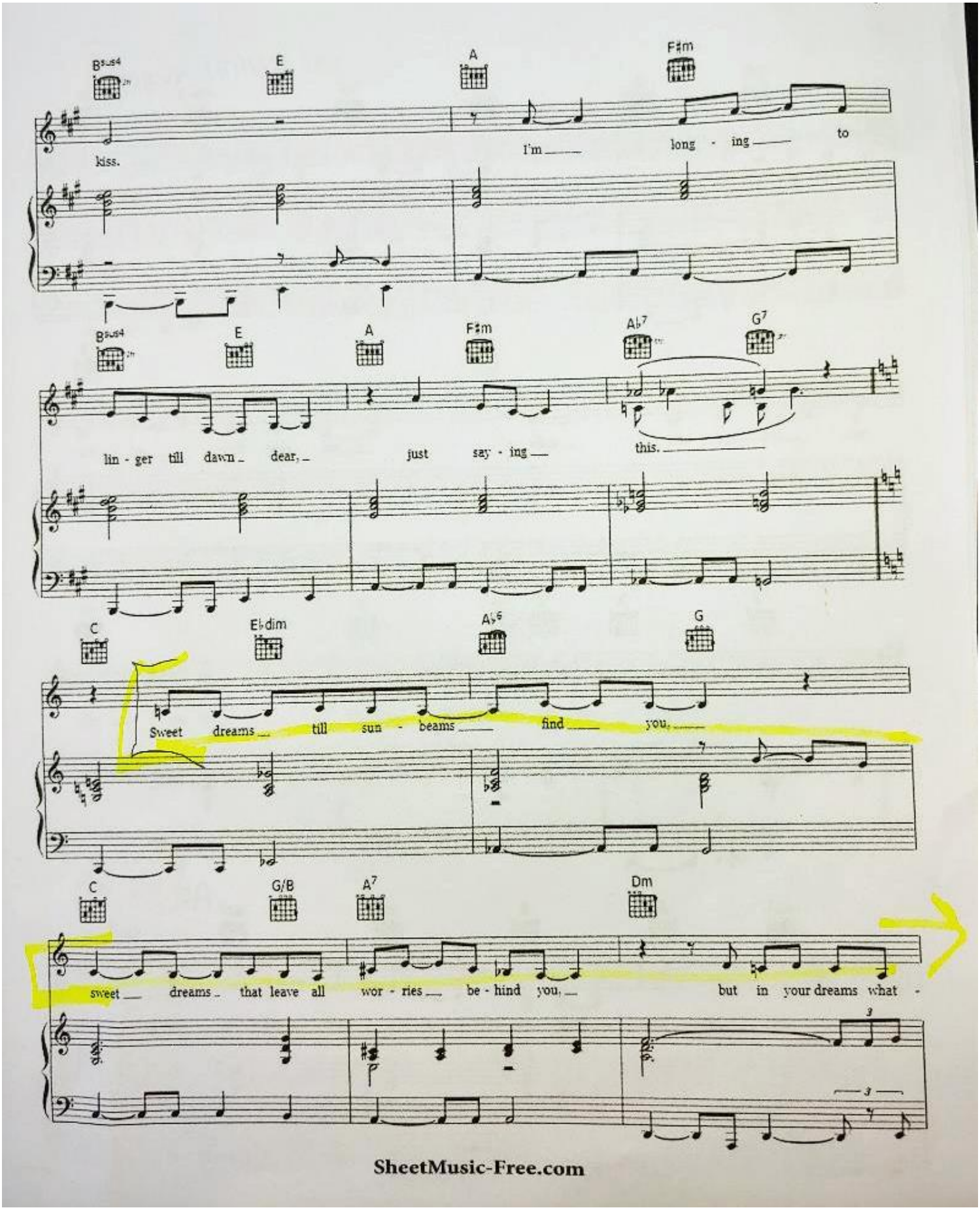

SheetMusic-Free.com

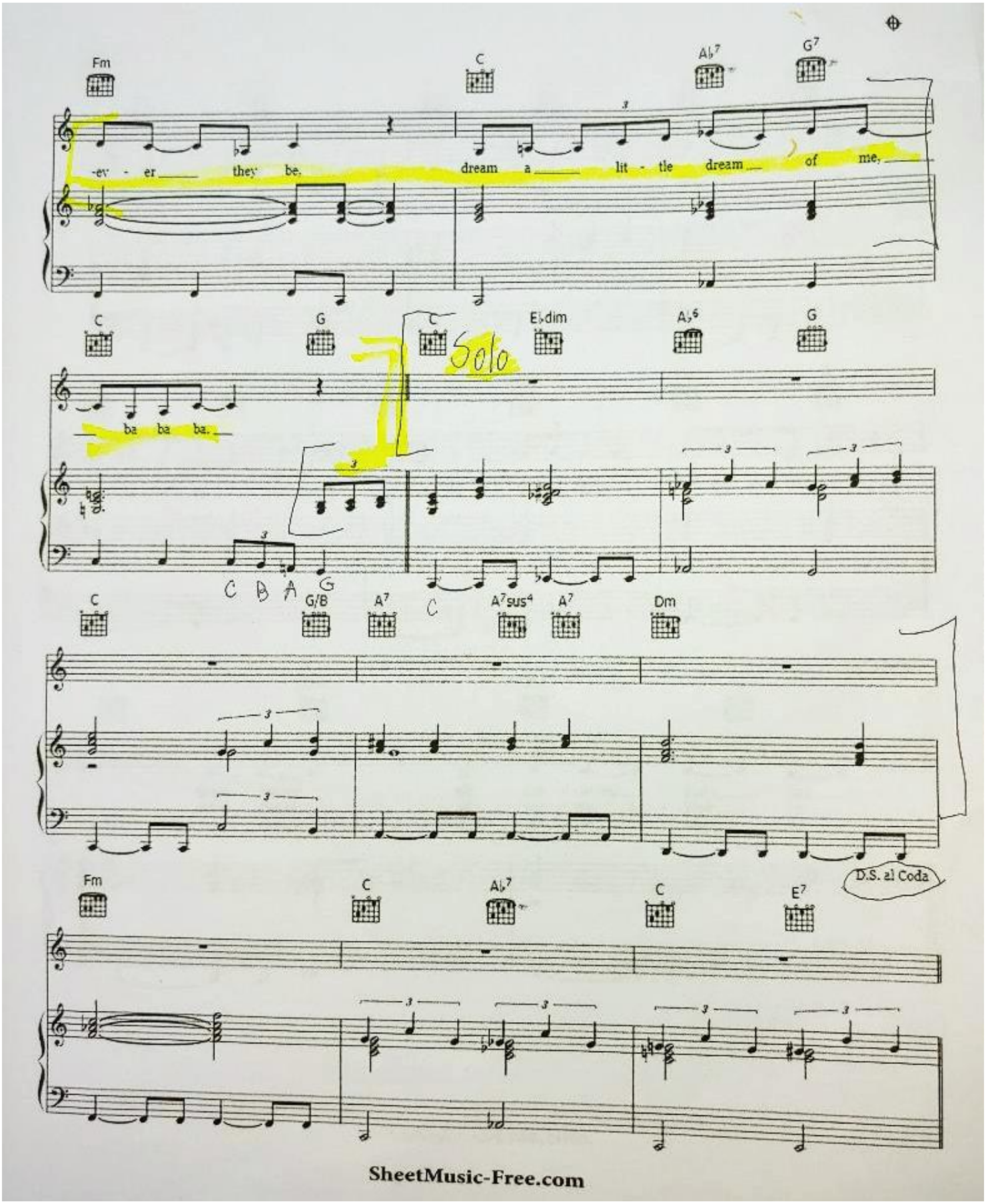

SheetMusic-Free.com

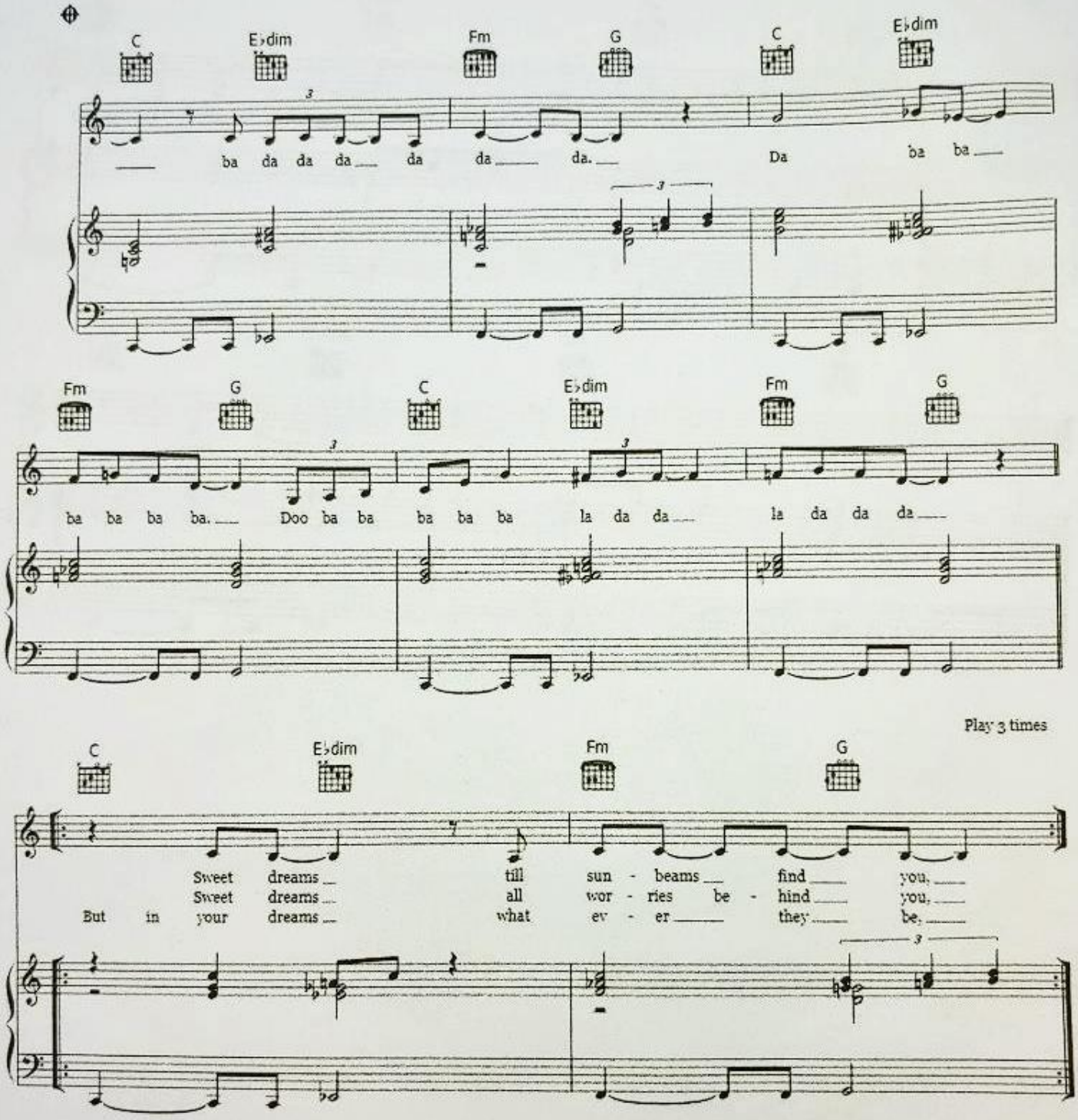

SheetMusic-Free.com

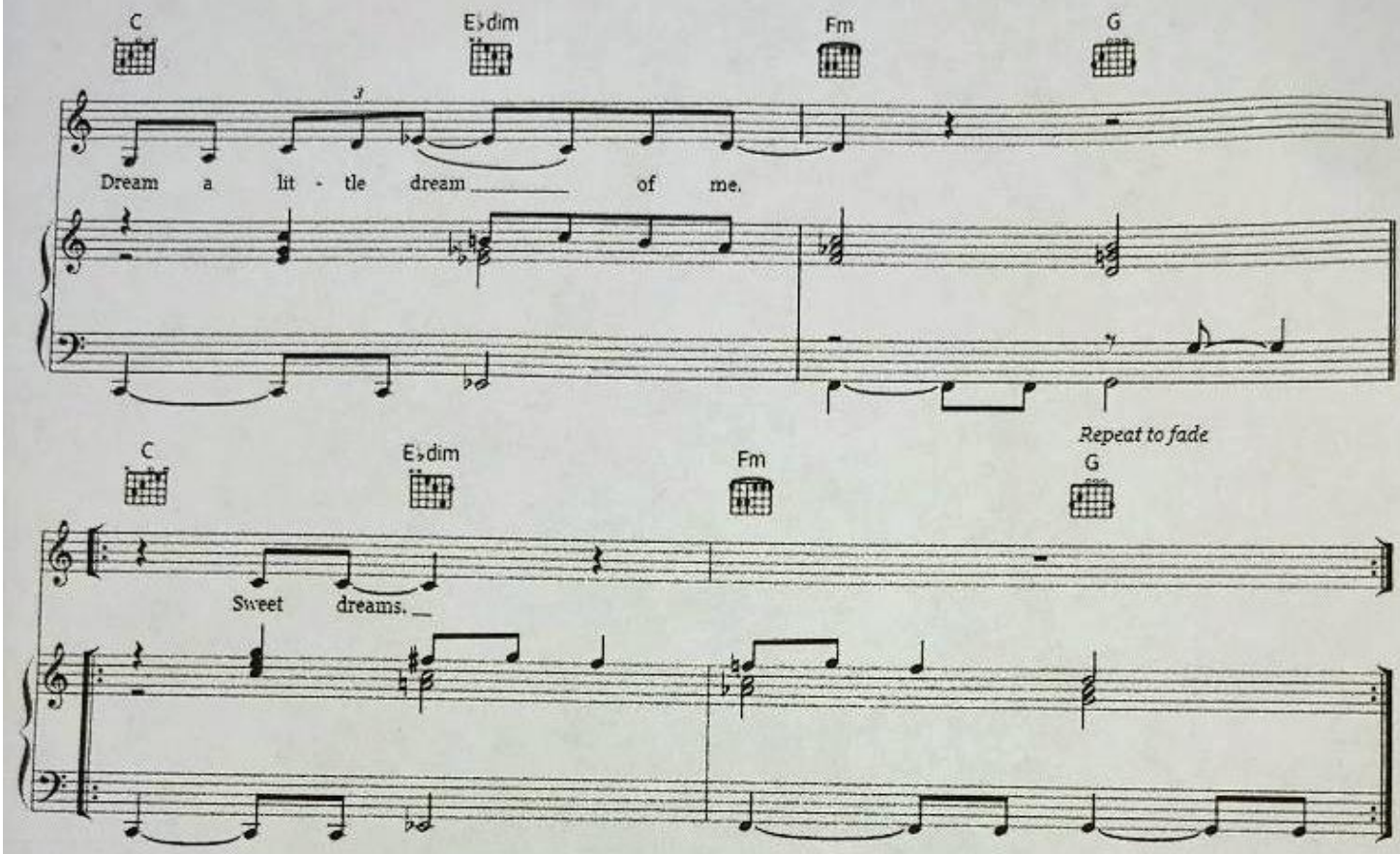
C
E♭dim
Fm
G
Dream a lit - tle dream of me.
Repeat to fade
C
E♭dim
Fm
G
Sweet dreams.