GOODNIGHT, SWEETHEART, GOODNIGHT
(Goodnight, It's Time to Go)

Words and Music by JAMES HUDSON
and CALVIN CARTER

With a slow beat (♩♩ = ♩³♪)

G Em Am D7 G Em

mf

Am D7 G Em Am D7

Good-night, sweet-heart, well, it's time to go. —

mp–mf

G Em Am D7 G G7/B

Good-night, sweet-heart, well, it's time to go. — I hate to leave you, but I

C Cm G/D Am7 D7 G Am7 D7sus

real - ly must say, — good - night, sweet - heart, good - night.

Copyright © 1953, 1954 (Renewed) by Arc Music Corporation (BMI)
International Copyright Secured All Rights Reserved
Used by Permission

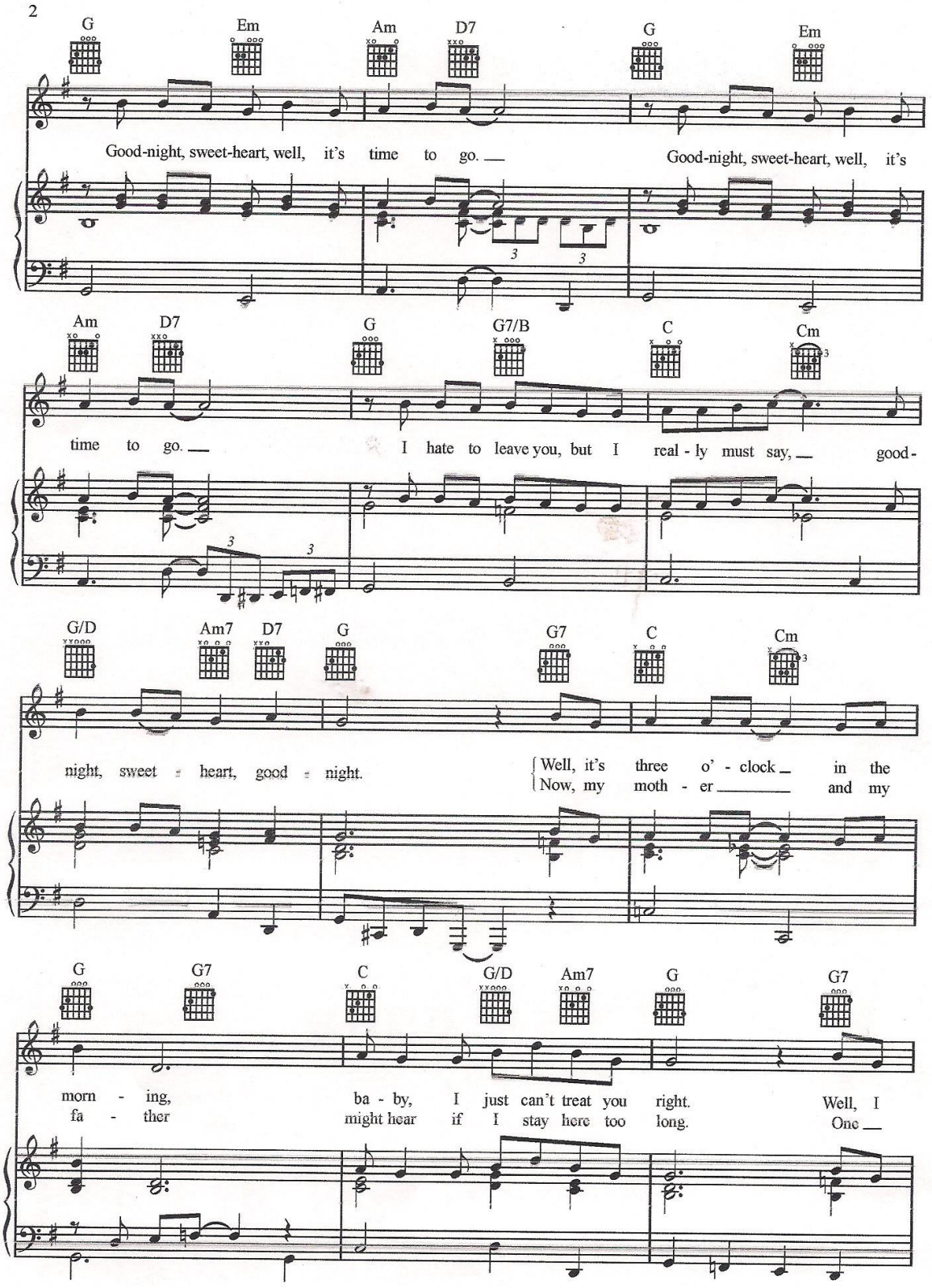
G Em Am D7 G Em
Good-night, sweet-heart, well, it's time to go. Good-night, sweet-heart, well, it's
Am D7 G G7/B C Cm
time to go. I hate to leave you, but I real - ly must say, good-
G/D Am7 D7 G G7 C Cm
night, sweet - heart, good - night.
Well, it's three o' - clock in the
Now, my moth - er and my
G G7 C G/D Am7 G G7
morn - ing, ba - by, I just can't treat you right. Well, I
fa - ther might hear if I stay here too long. One

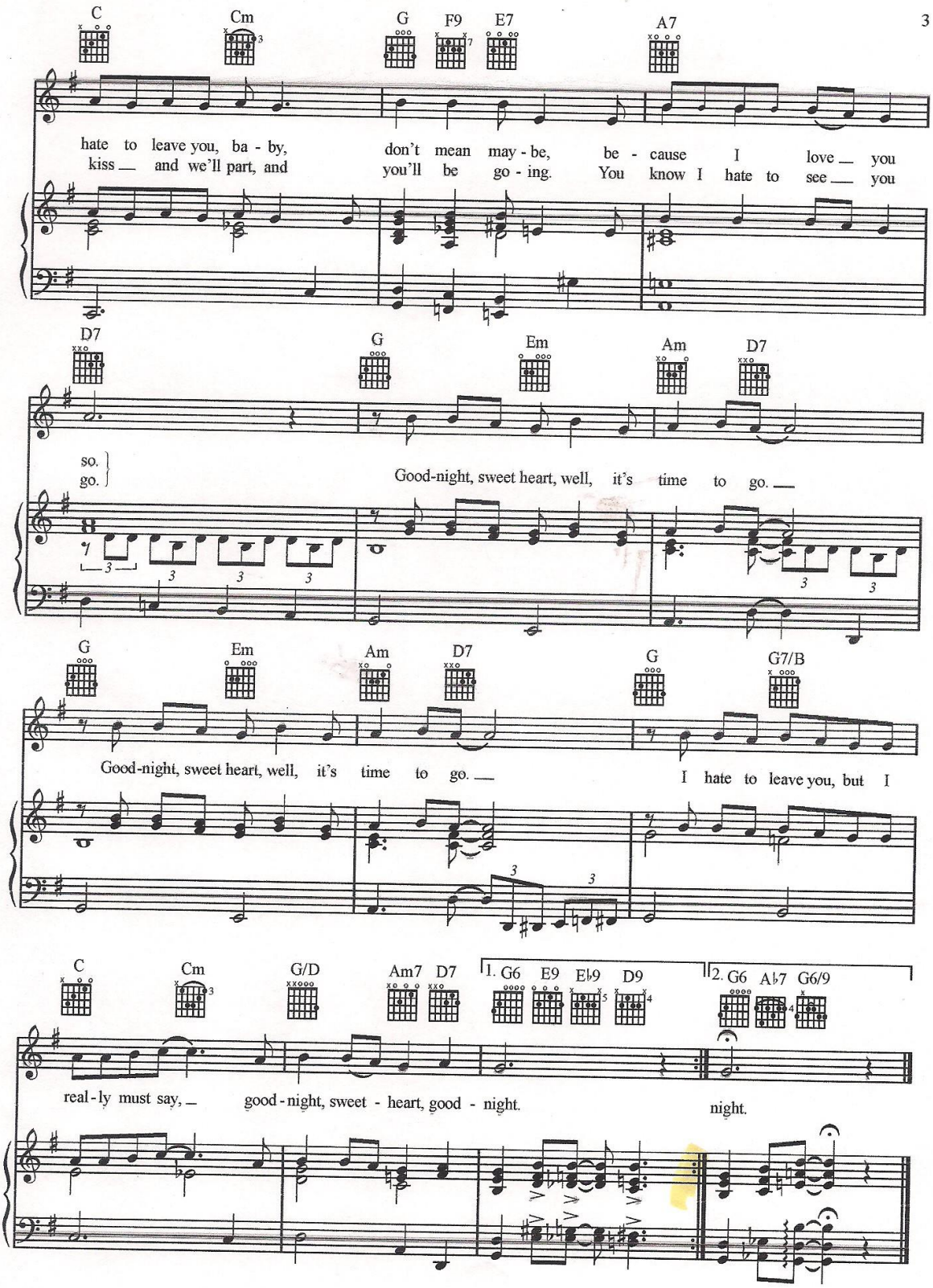
C Cm G F9 E7 A7
hate to leave you, ba - by, don't mean may - be, be - cause I love you
kiss and we'll part, and you'll be go - ing. You know I hate to see you
D7 G Em Am D7
so. go.
Good-night, sweet heart, well, it's time to go.
G Em Am D7 G G7/B
Good-night, sweet heart, well, it's time to go. I hate to leave you, but I
C Cm G/D Am7 D7 1. G6 E9 E♭9 D9 2. G6 A♭7 G6/9
real - ly must say, good - night, sweet - heart, good - night. night.