PIANO | STRINGS
001 GRAND PIANO
130
1967 Keys

NEW PERFORMANCE A01

PFE1 H08

DOWN ONE OCTAVE

THE HOUSE OF THE RISING SUN

From: "Ultimate Showstoppers / Rock N Roll"

The House of the Rising Sun

Words and Music by
ALAN PRICE

Slow Beat tempo

Am C D F Am E7

by ALAN PRICE

mf

Verse 1

Am E7 Am C D F

There is a house in New Orleans, They

EMI Music Publishing

© 1964 KEITH PROWSE MUSIC PUBLISHING CO. LTD. (UK) (Renewed)
All Rights In the U.S.A. and Canada Administered by EMI GALLICO CATALOG INC. (Publishing) and
WARNER BROS. PUBLICATIONS U.S. INC. (Print)
All Rights Reserved

Am C E7 Am C

call the "Rising Sun", It's been the ruin of

Authorized for use by *Katherine Crawford*

NOTICE: Purchasers of this musical file are entitled to use it for their personal enjoyment and musical fulfillment. However, any duplication, adaptation, arranging and/or transmission of this copyrighted music requires the written consent of the copyright owner(s) and of Musicnotes.com. Unauthorized uses are infringements of the copyright laws of the United States and other countries and may subject the user to civil and/or criminal penalties.

© 1964 KEITH PROWSE MUSIC PUBLISHING CO. LTD. (UK) (Renewed)
All Rights In the U.S.A. and Canada Administered by EMI GALLICO CATALOG INC. (Publishing) and
WARNER BROS. PUBLICATIONS U.S. INC. (Print)
All Rights Reserved

Musicnotes.com

D F Am E7 Am C

D F Am E7 Am

many a poor boy, And God, I know, I'm one

Go Here

2. My

Verses 2 & 3

VERSE

Am C D F Am C

Am C D F Am C

My mother was a tailor (She sewed my new blue

Now the only thing a gambler needs Is a suitcase and a

Authorized for use by: *Katherine Crawford*

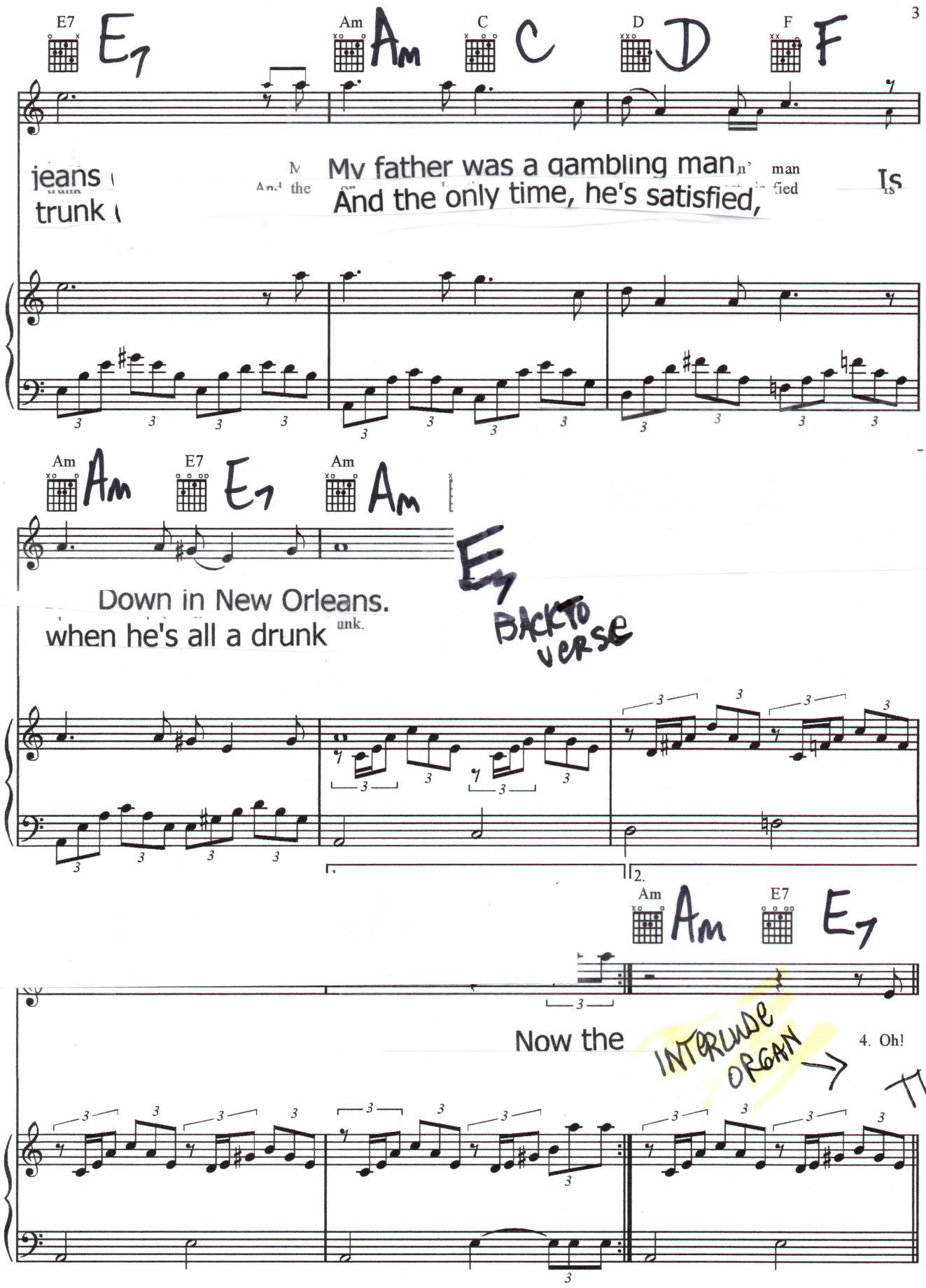

Authorized for use by: *Katherine Crawford*

Verse 4:

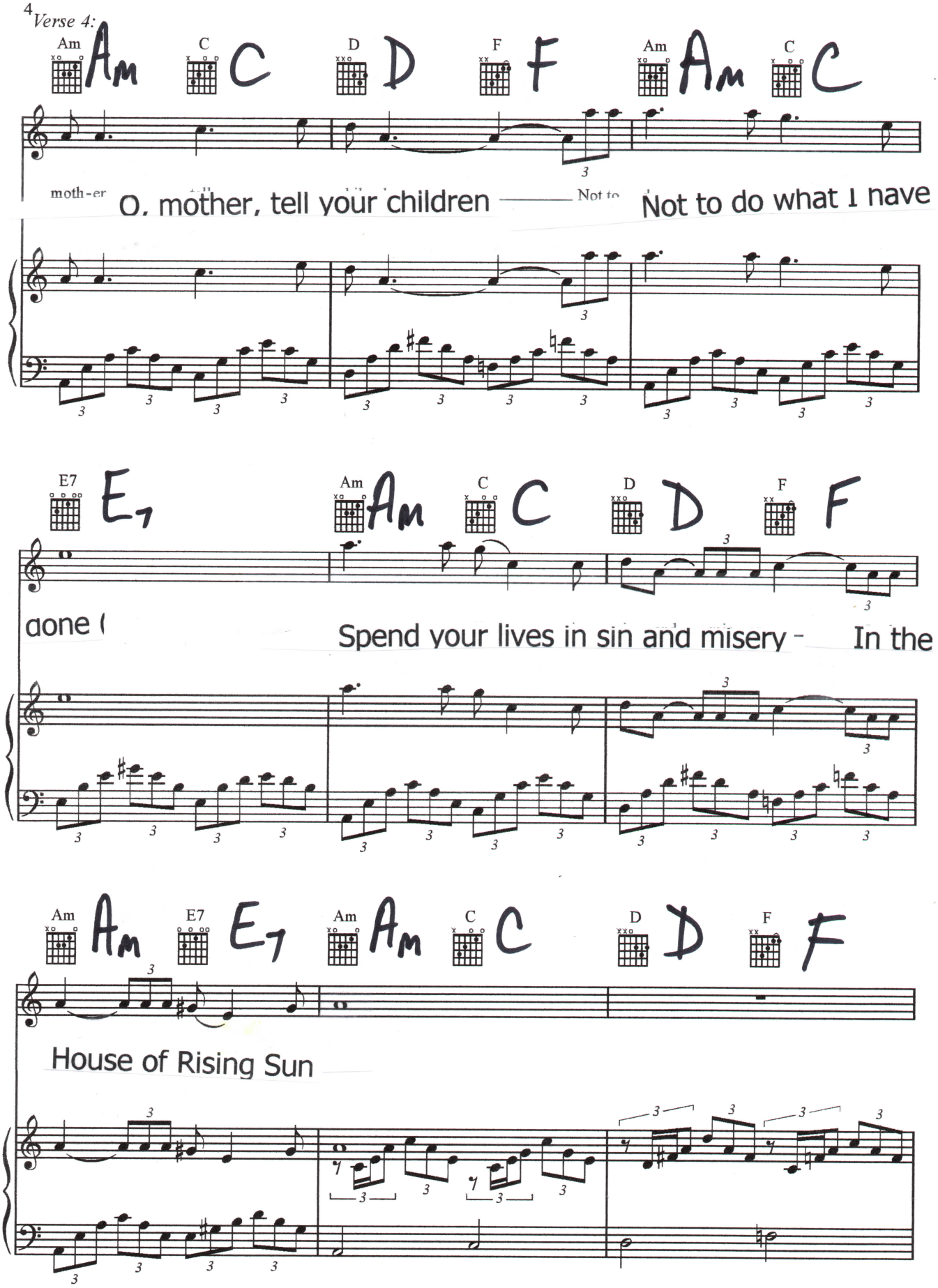

Authorized for use by: *Katherine Crawford*

Verses 5 & 6

Am E7 Am E7 Am C

Well, I've got one foot on the
Well. there is a house in

D F Am C

platform
New Orleans leans
The other foot on the
They call the "Rising

E7 Am C

train
Sun"
I'm going back to
And it's been the ruin of

Authorized for use by: *Katherine Crawford*

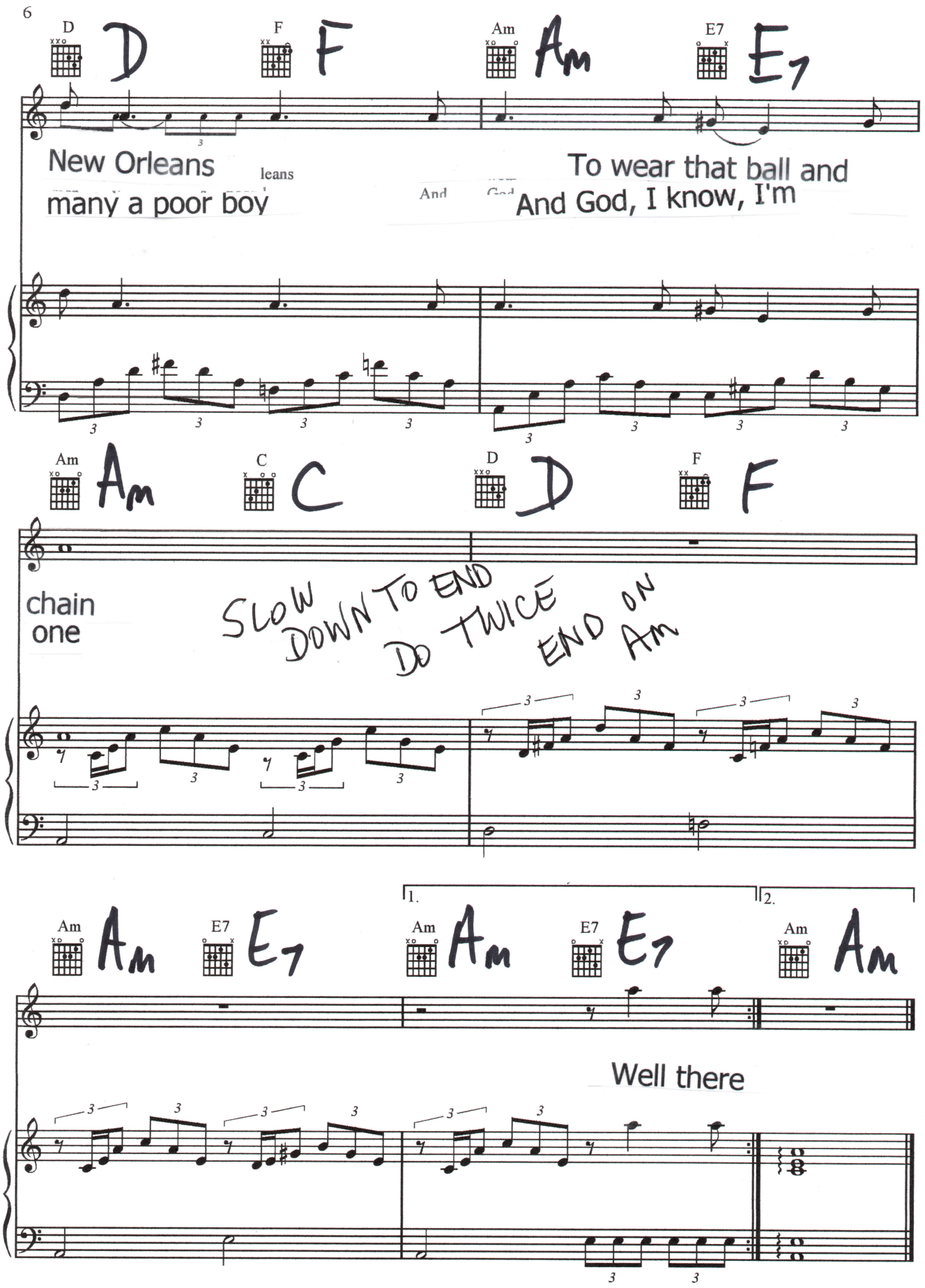

Authorized for use by: *Katherine Crawford*