Recorded by BOBBY DARIN

SPLISH SPLASH

Words and
BOBBY D

Moderately, with a beat

C

Splish splash, I was tak - in' a bath,
Bing bang, I saw the whole gang

'Long a - bout - a Sat - ur - day night. A rub dub, just
Danc - in' on my liv - in' room rug. Flip flop, they

D7

lax - in' in the tub Think - in' ev - 'ry - thing was all
do - in' the bop, All the teens had the danc - in'

G7 Dm7 C

right. Well, I stepped out the tub, put my feet on the floor,
bug. There was Lol - li - pop with Peg - gy Sue. G

F F#dim G G7

wrapped the towel a - round me and I o - pened the door. And the
gol - ly, Miss Mol - ly was - a e - ven there too. A well -

3529

Copyright © 1958 UNART MUSIC CORPORATION
Made in U.S.A.
All Rights Reserved
International Copyright Secured
Used by permission

Splish Splash

Pg 2

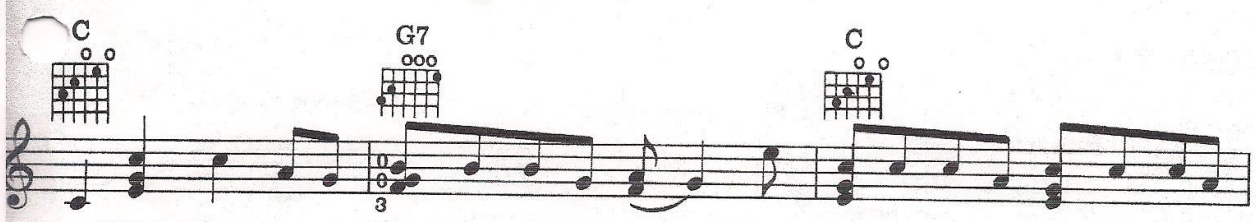

Splish splash, I jumped back in the bath,— Well, how was I to know there was a
Splish splash, I for - got a - bout the bath,— I went and put my danc - in' shoes—

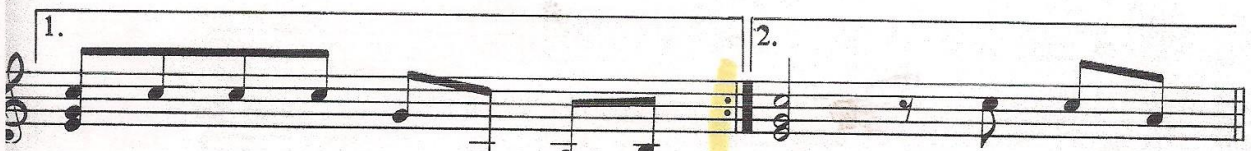

par - ty go - ing on? on. I was a -

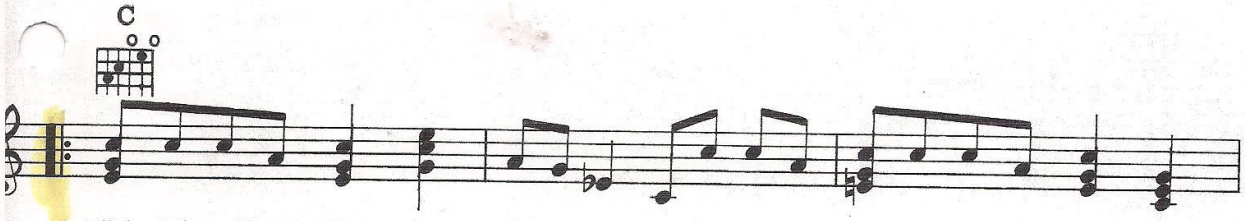

splish - in' and a - splash - in', I was a - roll - in' and a - stroll - in',

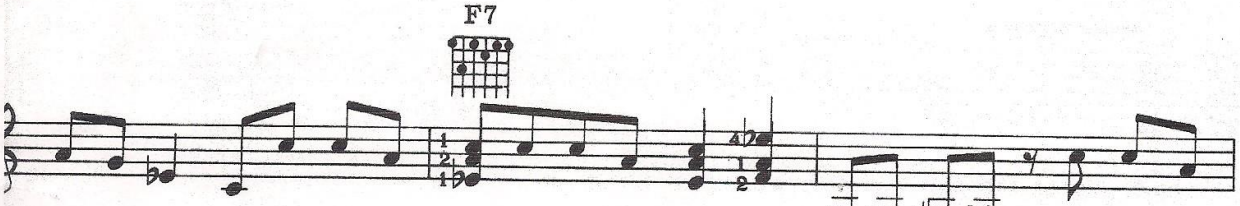

I was a - mov-in' and a - groov - in', I was a -

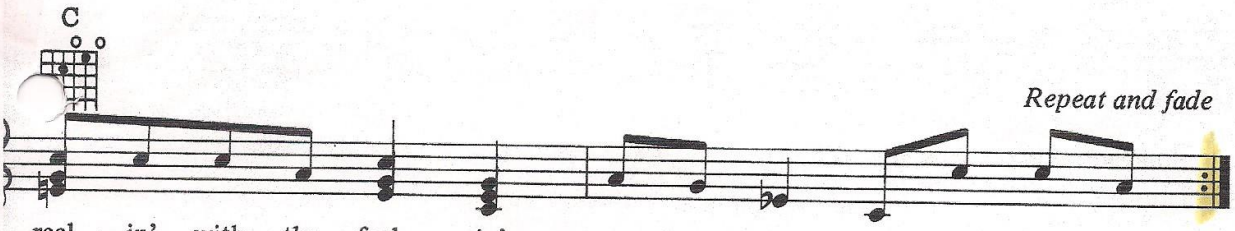

Repeat and fade

reel - in' with the feel - in', I was a -