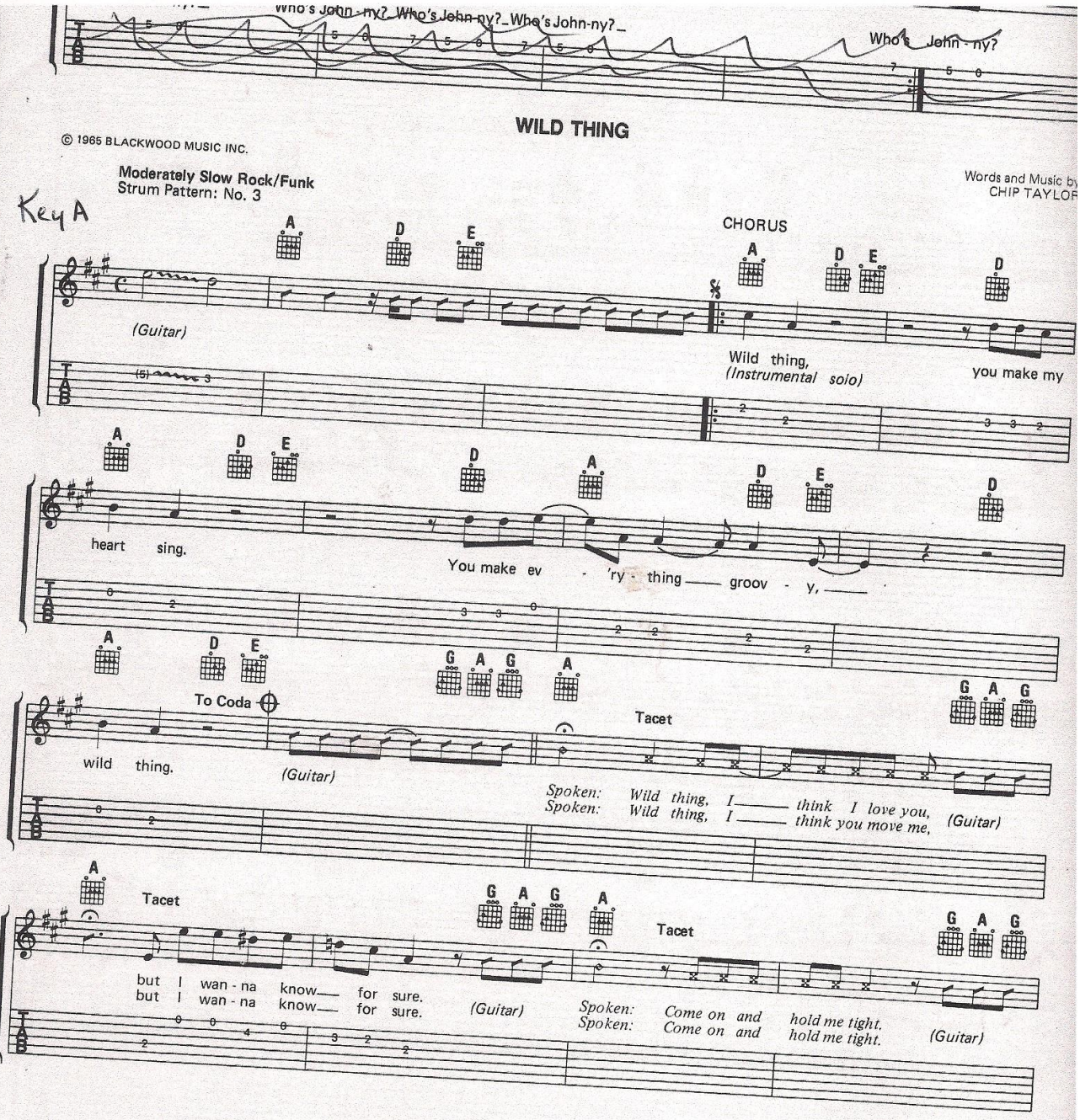
Who's John-ny? Who's John-ny? Who's John-ny?
Who's John-ny?
WILD THING
© 1965 BLACKWOOD MUSIC INC.
Moderately Slow Rock/Funk
Strum Pattern: No. 3
Key A
Words and Music by
CHIP TAYLOR
CHORUS
(Guitar)
Wild thing,
(Instrumental solo)
you make my
heart sing.
You make ev - 'ry - thing groov - y,
To Coda
wild thing.
(Guitar)
Tacet
Spoken: Wild thing, I think I love you,
Spoken: Wild thing, I think you move me,
(Guitar)
Tacet
but I wan - na know for sure.
but I wan - na know for sure.
(Guitar)
Tacet
Spoken: Come on and hold me tight.
Spoken: Come on and hold me tight.
(Guitar)

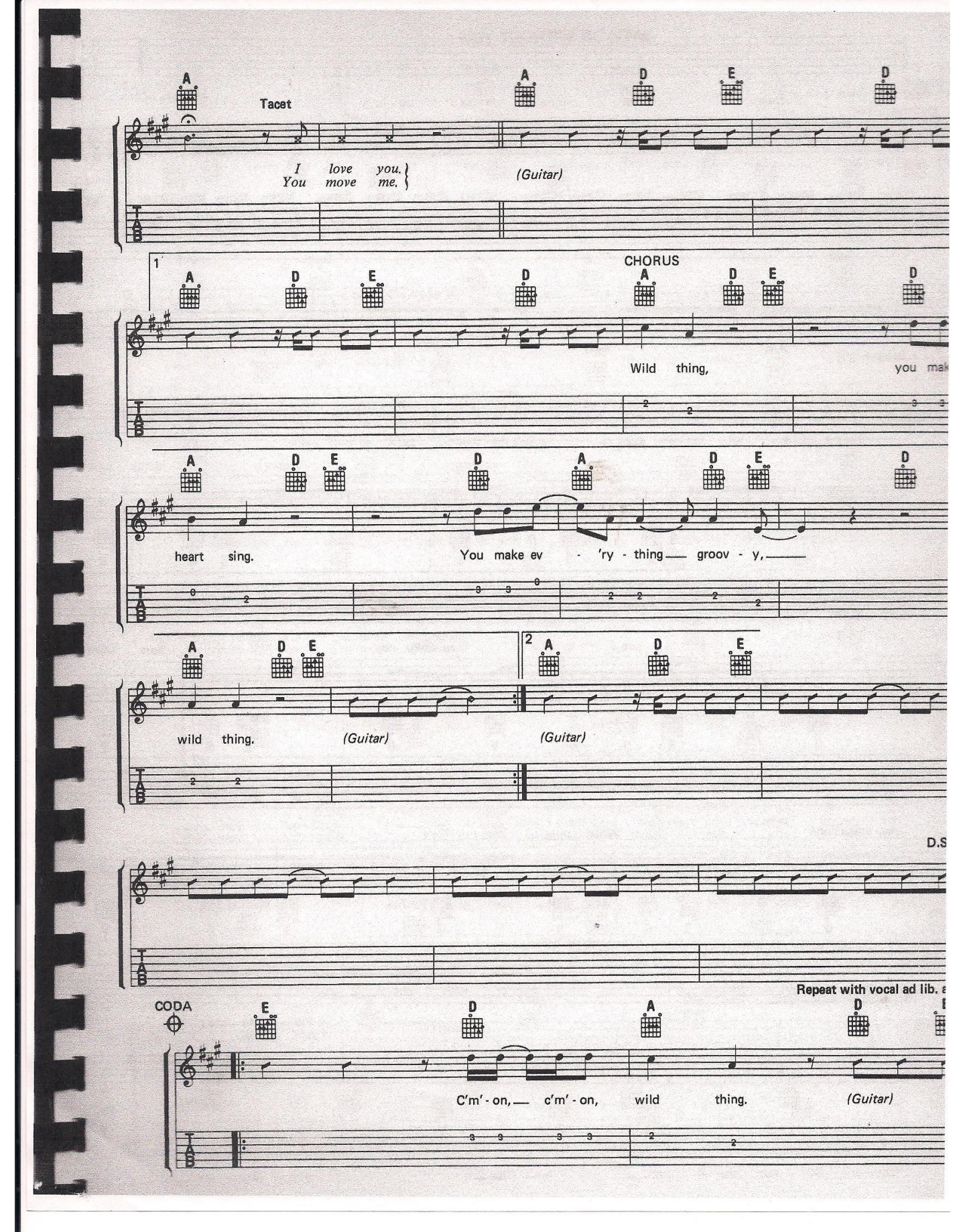
A
Tacet
A D E D
I love you.
You move me.
(Guitar)
1
A D E D
CHORUS
A D E D
Wild thing, you mak
A D E D A D E D
heart sing. You make ev - 'ry - thing groov - y,
A D E
2 A D E
wild thing. (Guitar) (Guitar)
D.S
Repeat with vocal ad lib. a
CODA
E D A D
C'm' - on, c'm' - on, wild thing. (Guitar)

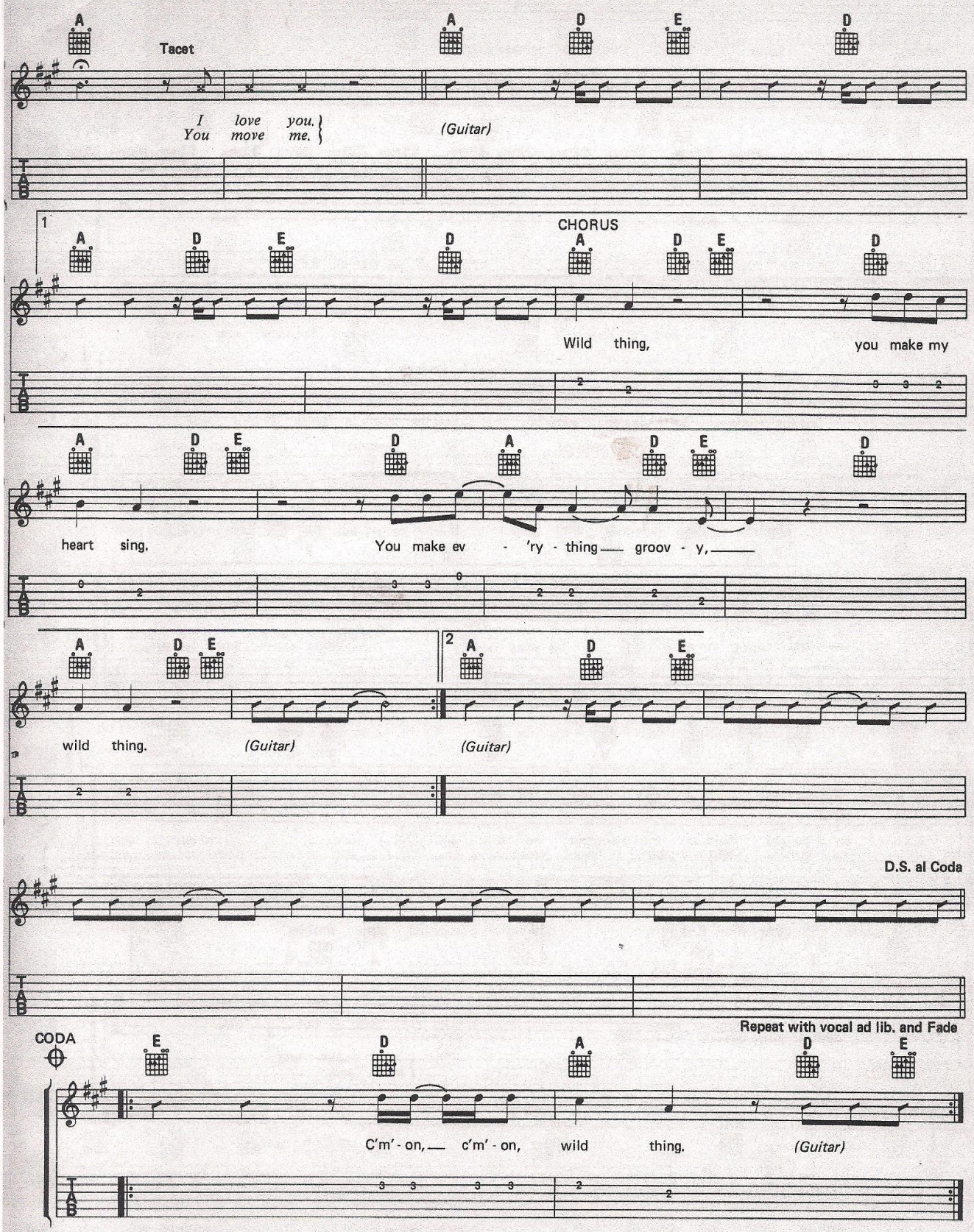
A
Tacet
A D E D
I love you.
You move me.
(Guitar)
1
CHORUS
A D E D A D E D
Wild thing, you make my
A D E D A D E D
heart sing. You make ev - 'ry - thing groov - y,
A D E
wild thing. (Guitar)
2 A D E
(Guitar)
D.S. al Coda
CODA
E D A D E
C'm' - on, c'm' - on, wild thing. (Guitar)
Repeat with vocal ad lib. and Fade