From: "Guitar Anthology"

I Wanna Be Sedated

by

JEFFREY HYMAN, JOHN CUMMINGS
and DOUGLAS COLVIN

Published Under License From

Alfred Publishing Co., Inc.

© 1980 BLEU DISQUE MUSIC and TACO TUNES
This Arrangement © 1996 BLEU DISQUE MUSIC and TACO TUNES
All Rights Administered by WB MUSIC CORP.
All Rights Reserved

Authorized for use by ***Patrick Collier***

NOTICE: Purchasers of this musical file are entitled to use it for their personal enjoyment and musical fulfillment. However, any duplication, adaptation, arranging and/or transmission of this copyrighted music requires the written consent of the copyright owner(s) and of Alfred Publishing Co., Inc.. Unauthorized uses are infringements of the copyright laws of the United States and other countries and may subject the user to civil and/or criminal penalties.

musicnotes

I WANNA BE SEDATED

Words and Music by JEFFREY HYMAN,
JOHN CUMMINGS and DOUGLAS COLVIN

Fast rock ♩ = 165

Intro:

Gtr. 1

D♯5 E5

P.M.

Gtr. 2

D♯5 E5

(P.M.)

Verses 1 & 2:

E5 A5

1.(2.)Twen-ty, twen-ty, twen-ty-four hours to go, _____ I wan-na be se-dat-

(P.M.)

© 1980 BLEU DISQUE MUSIC and TACO TUNES
This Arrangement © 1996 BLEU DISQUE MUSIC and TACO TUNES
All Rights Administered by WB MUSIC CORP.
All Rights Reserved

musicnotes

Authorized for use by: ***Patrick Collier***

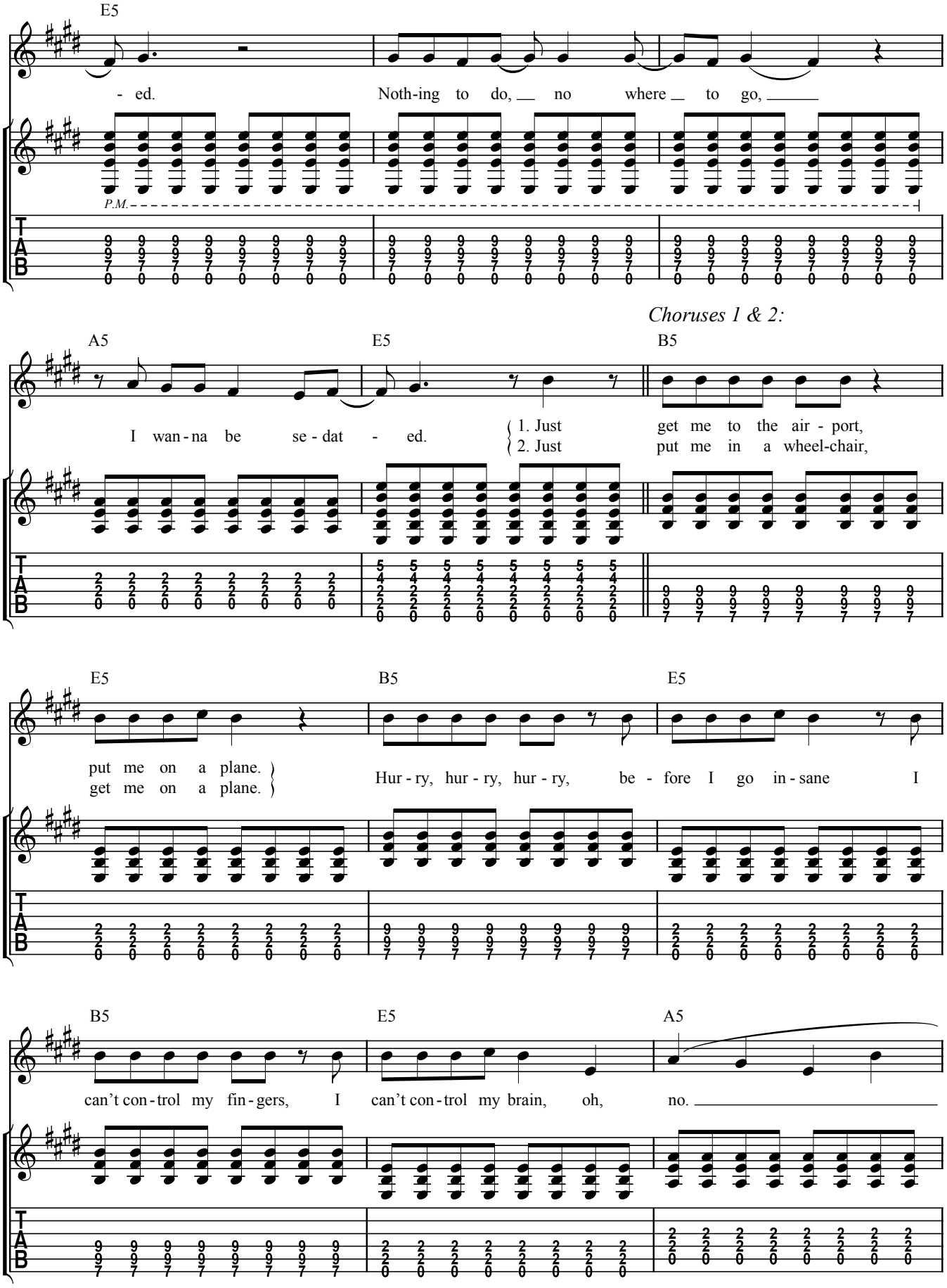

musicnotes

Authorized for use by: ***Patrick Collier***

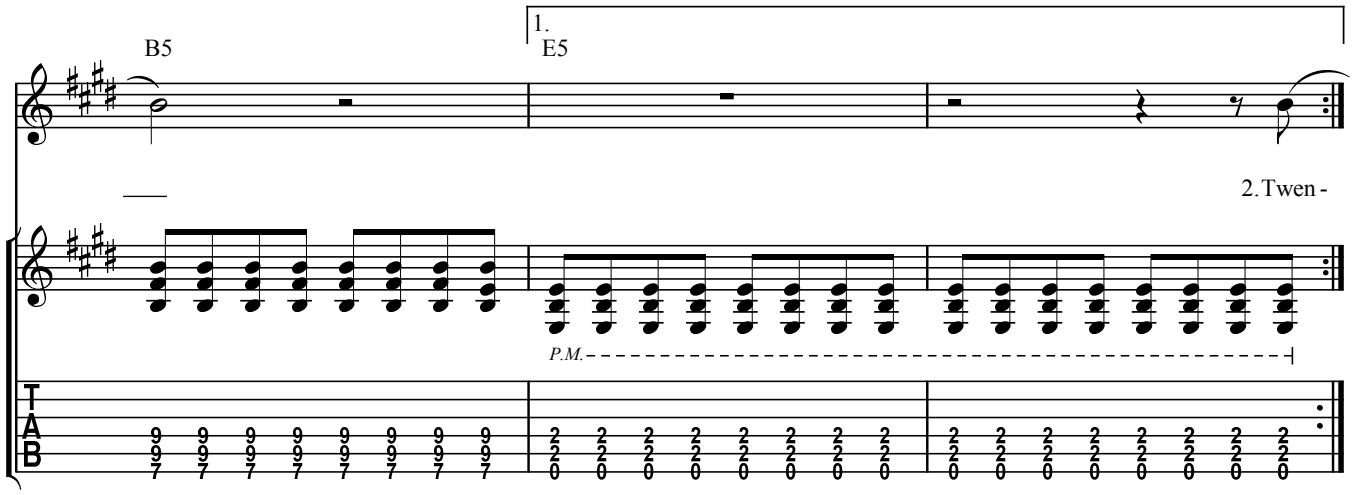

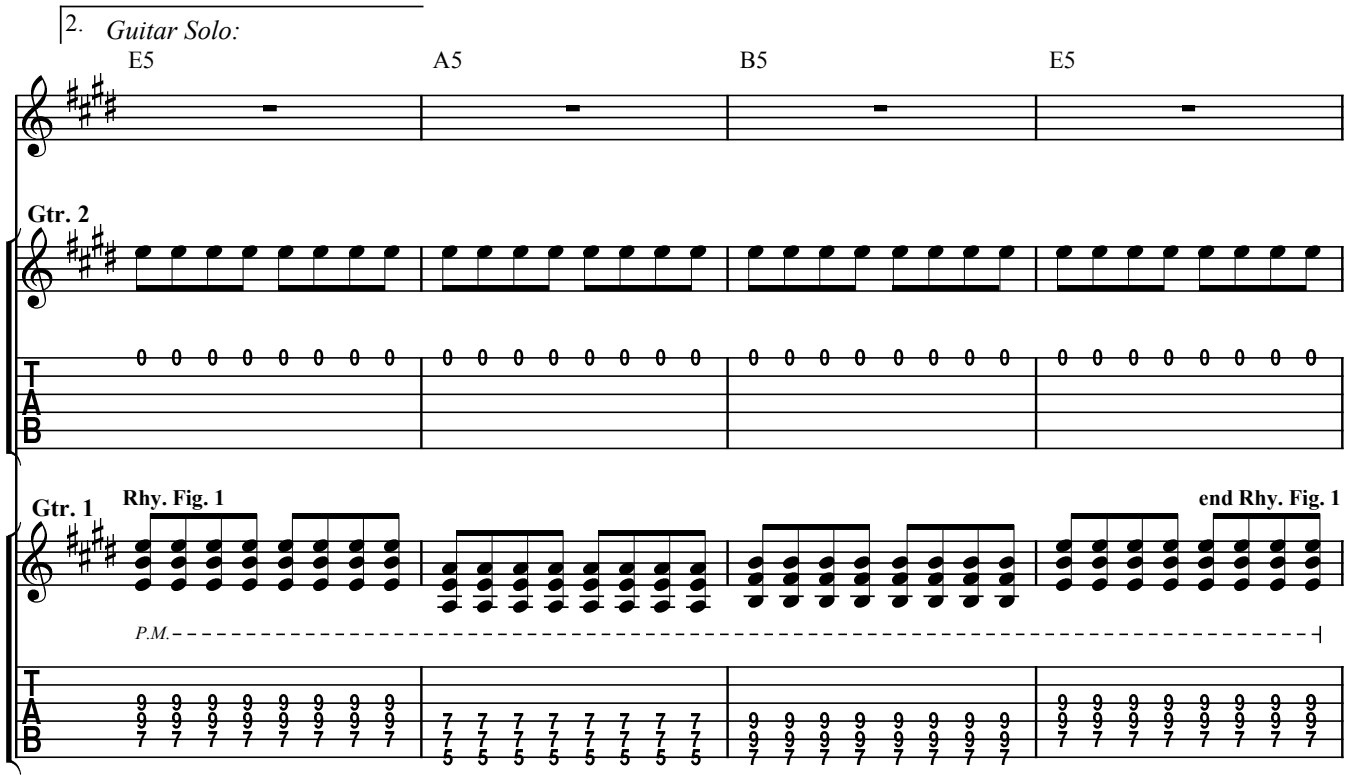

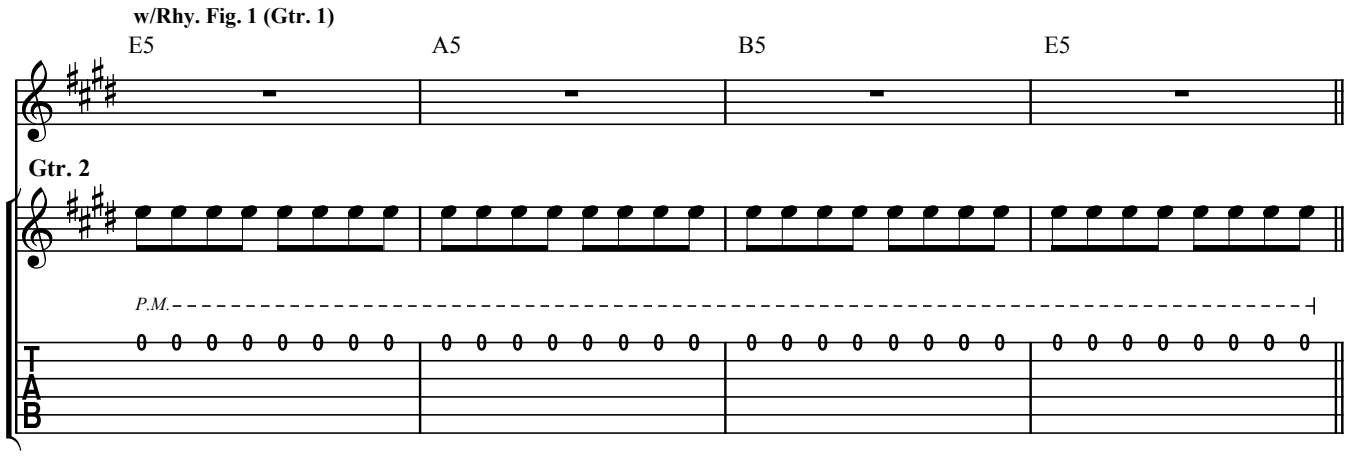

musicnotes

Authorized for use by: ***Patrick Collier***

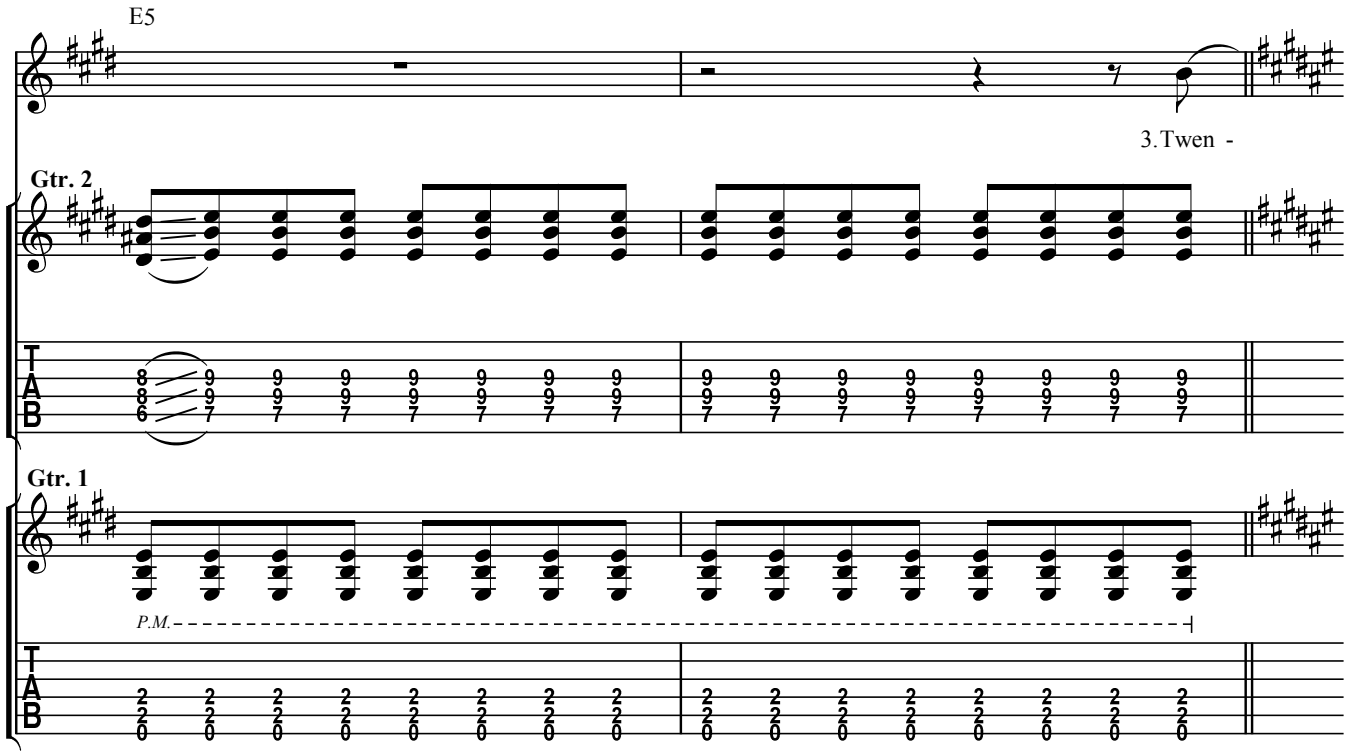

𝄋 *Verses 3 & 4:*

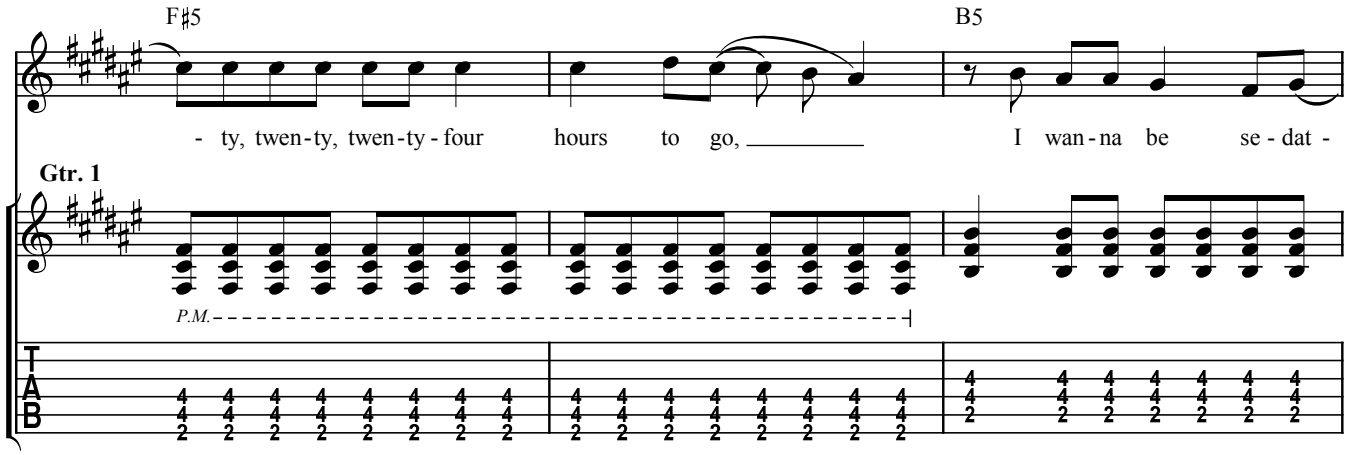

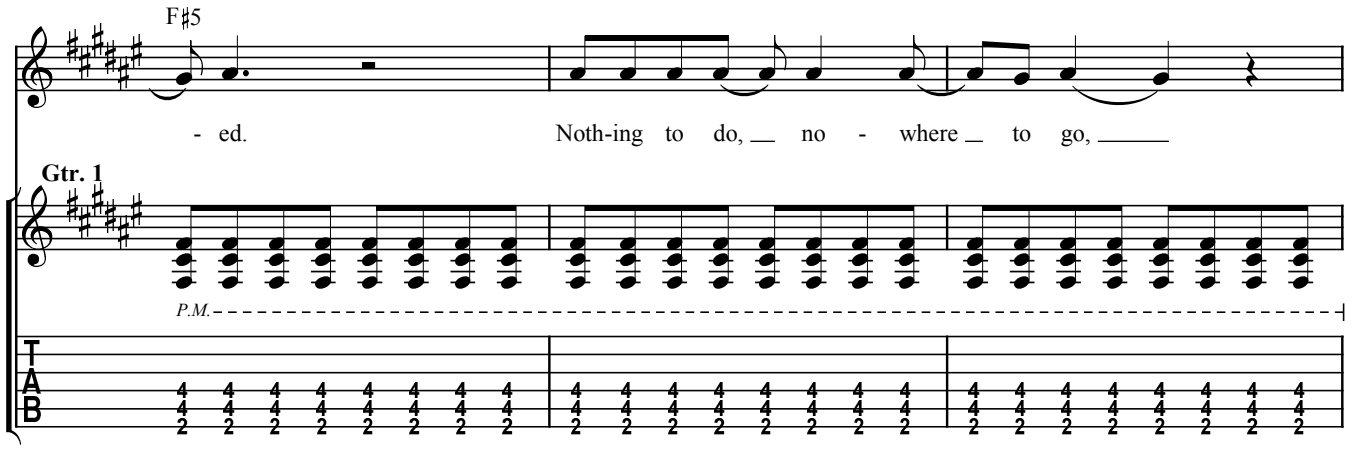

musicnotes

Authorized for use by: ***Patrick Collier***

Choruses 3 & 4:

B5 F♯5 C♯5

I wan - be sed - dat - ed Just put me in a wheel-chair,

F♯5 C♯5 F♯5

get me to the show. Hur - ry, hur - ry, hur - ry, be - fore I go lo - co. I

C♯5 F♯5 B5

can't con - trol my fin - gers, I can't con - trol my toes, oh, no.

To Coda ⊕ *D.S.* 𝄋 *al Coda*

C♯5 F♯5

4. Twen -

P.M.

musicnotes

Authorized for use by: ***Patrick Collier***

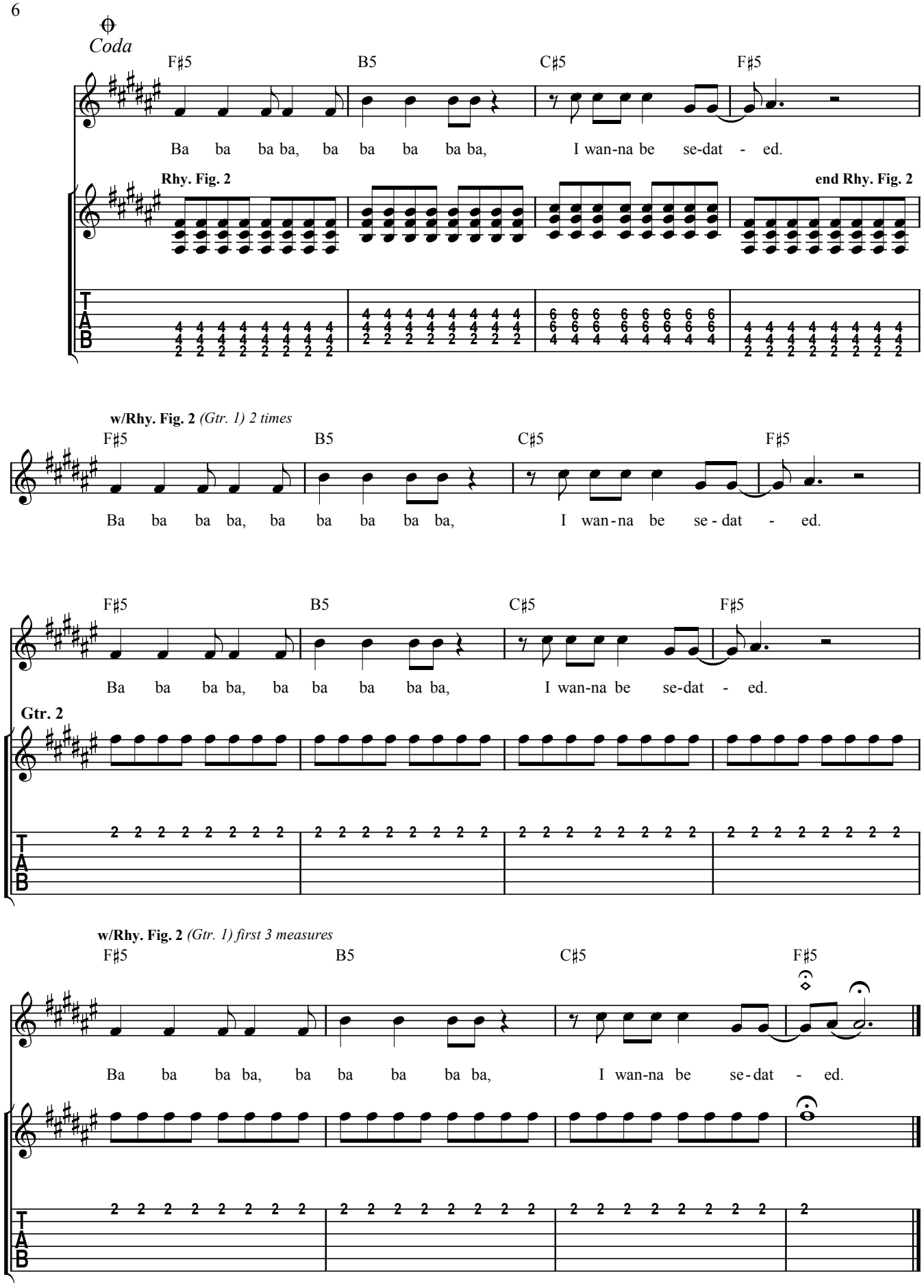

musicnotes

Authorized for use by: ***Patrick Collier***