Key
F

(I Can't Get No) Satisfaction

Words and Music by
Mick Jagger and Keith Richards
Arranged by Bruce Nelson

Moderate rock, with drive

N.C.

f

Chorus:

F

mf

I can't get no sat - is - fac - tion.

B♭

I can't get no sat - is -

fac - tion, 'cause I try and I try *cresc.* and I try and I try.

F C F

© 1965 (Renewed) ABKCO MUSIC, INC., 85 Fifth Avenue, New York, NY 10003
All Rights Reserved

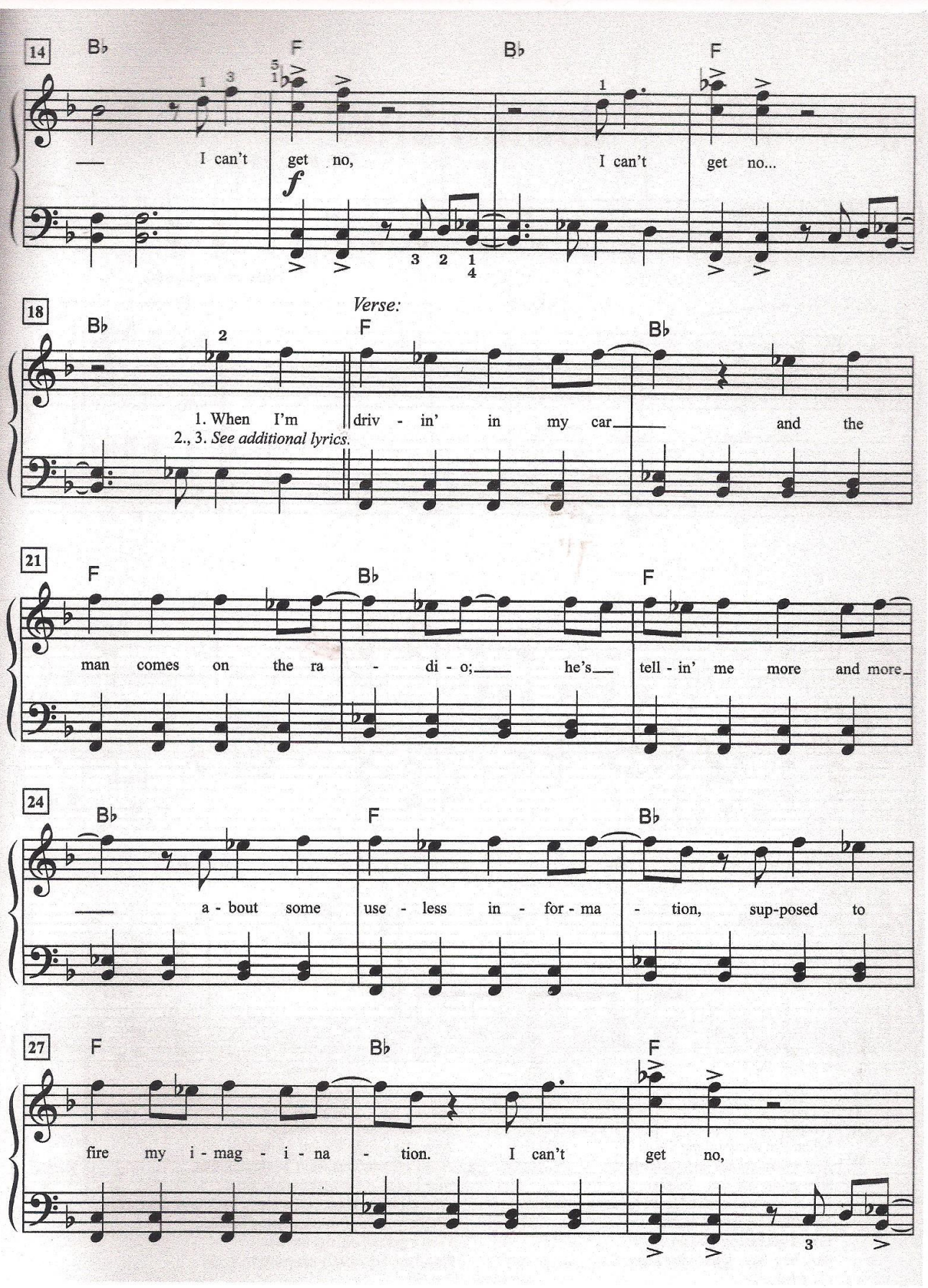
14
B♭ F B♭ F
I can't get no, I can't get no...
f
18
Verse:
B♭ F B♭
1. When I'm driv - in' in my car and the
2., 3. See additional lyrics.
21
F B♭ F
man comes on the ra - di - o; he's tell - in' me more and more
24
B♭ F B♭
a - bout some use - less in - for - ma - tion, sup-posed to
27
F B♭ F
fire my i - mag - i - na - tion. I can't get no,

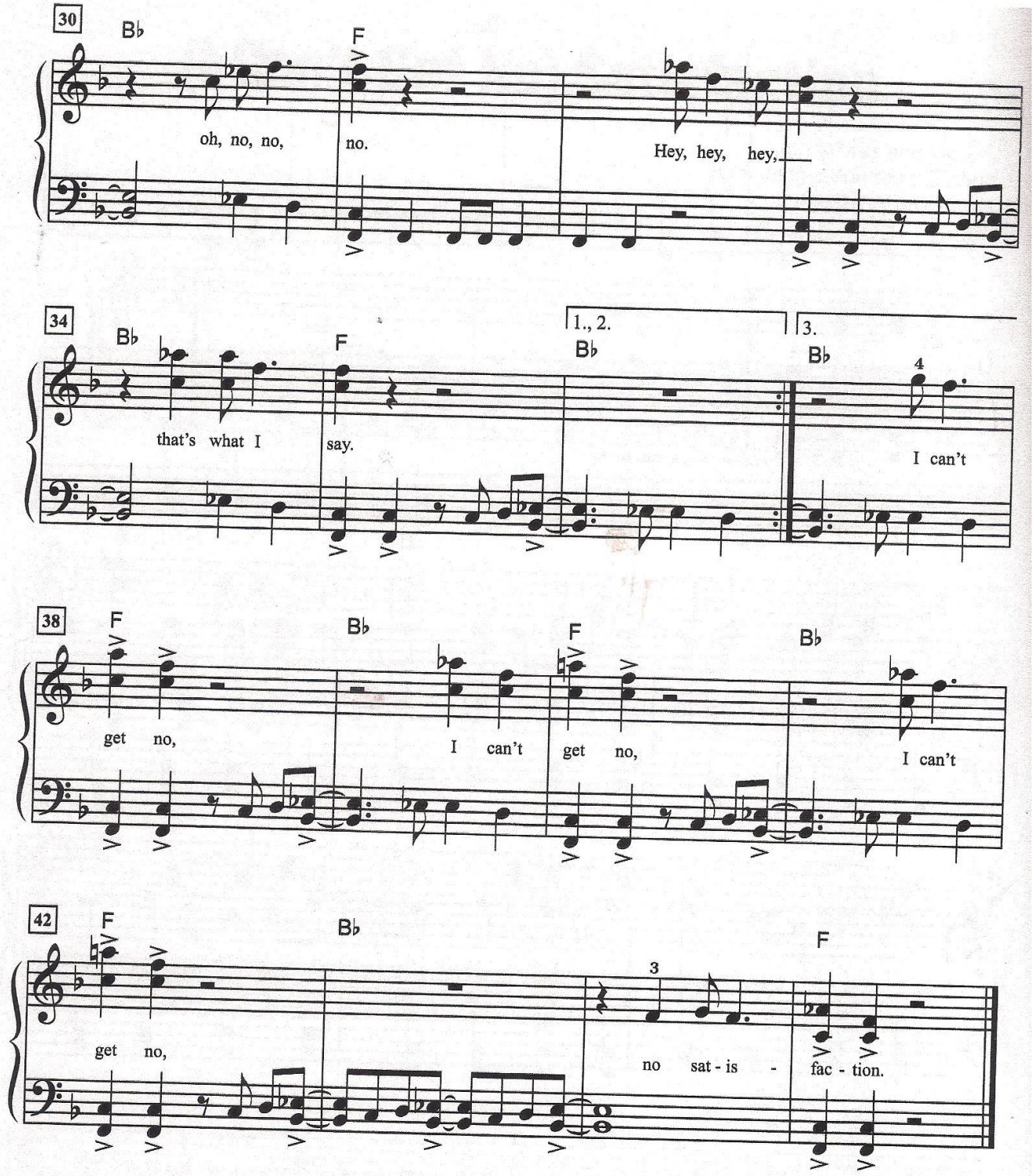

Verse 2:
When I'm watchin' my TV,
And a man comes on to tell me
How white my shirts can be,
But he can't be a man 'cause he doesn't smoke
The same cigarettes as me.
I can't get no, oh, no, no, no.
Hey, hey, hey, that's what I say.
(To Chorus:)

Verse 3:
When I'm ridin' 'round the world,
And I'm doin' this and I'm signing that,
And I'm tryin' to make some girl
Who tells me, baby, better come back later next week,
'Cause you see I'm on a losing streak.
I can't get no, oh, no, no, no.
Hey, hey, hey, that's what I say.