From: "Party Songs"

Fight for Your Right (To Party)

by

ADAM YAUCH, RICK RUBIN
and ADAM HOROVITZ

Published Under License From

Sony/ATV Music Publishing

Copyright © 1986 American Def Tunes, Inc., Universal - PolyGram International Publishing, Inc. and Brooklyn Dust Music
All Rights on behalf of American Def Tunes, Inc. Administered by Sony/ATV Music Publishing, 8 Music Square West, Nashville, TN
All Rights on behalf of Brooklyn Dust Music Controlled and Administered by Universal - PolyGram International Publishing, Inc.
International Copyright Secured All Rights Reserved

Authorized for use by ***Michele Madden***

NOTICE: Purchasers of this musical file are entitled to use it for their personal enjoyment and musical fulfillment. However, any duplication, adaptation, arranging and/or transmission of this copyrighted music requires the written consent of the copyright owner(s) and of Sony/ATV Music Publishing Unauthorized uses are infringements of the copyright laws of the United States and other countries and may subject the user to civil and/or criminal penalties.

musicnotes.com

FIGHT FOR YOUR RIGHT

(To Party)

Words and Music by RICK RUBIN,
ADAM HOROVITZ and ADAM YAUCH

Driving Rock

A♭5 | A♭m7 | D♭/A♭ | A♭5

f

Play 3 times

A♭m7 | D♭/A♭ | A♭5 | A♭m7 | D♭/A♭ | A♭5 | A♭m7 | E♭m | A♭5

You

A♭m7 | D♭/A♭ | A♭5

wake up late for school, man, you don't wan-na go.
pops __ caught you smok-in', man, he says, "No __ way."

Copyright © 1986 American Def Tunes, Inc., Universal - PolyGram International Publishing, Inc. and Brooklyn Dust Music
All Rights on behalf of American Def Tunes, Inc. Administered by Sony/ATV Music Publishing, 8 Music Square West, Nashville, TN 37203
All Rights on behalf of Brooklyn Dust Music Controlled and Administered by Universal - PolyGram International Publishing, Inc.
International Copyright Secured All Rights Reserved

Authorized for use by: ***Michele Madden***

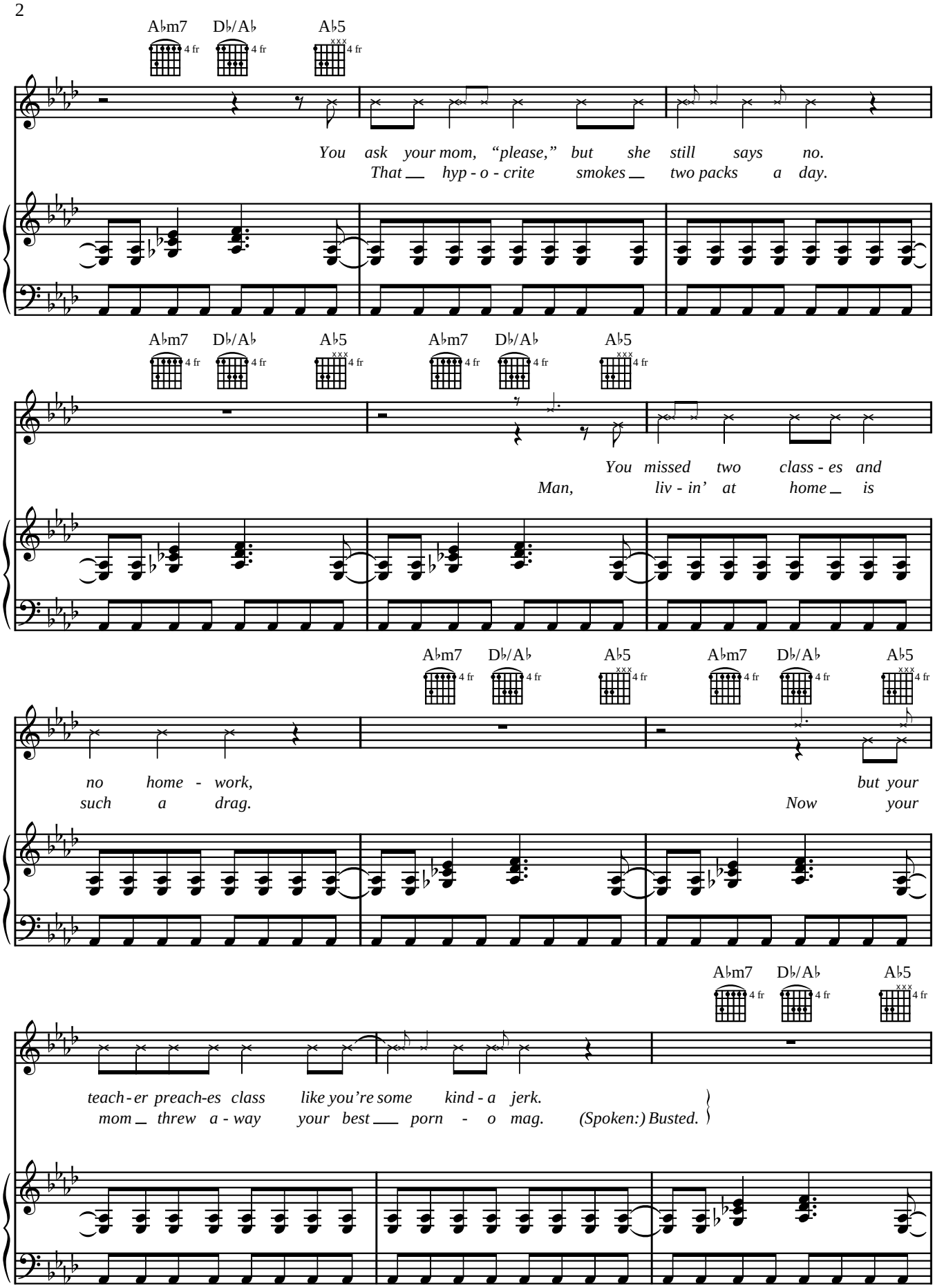

Authorized for use by: ***Michele Madden***

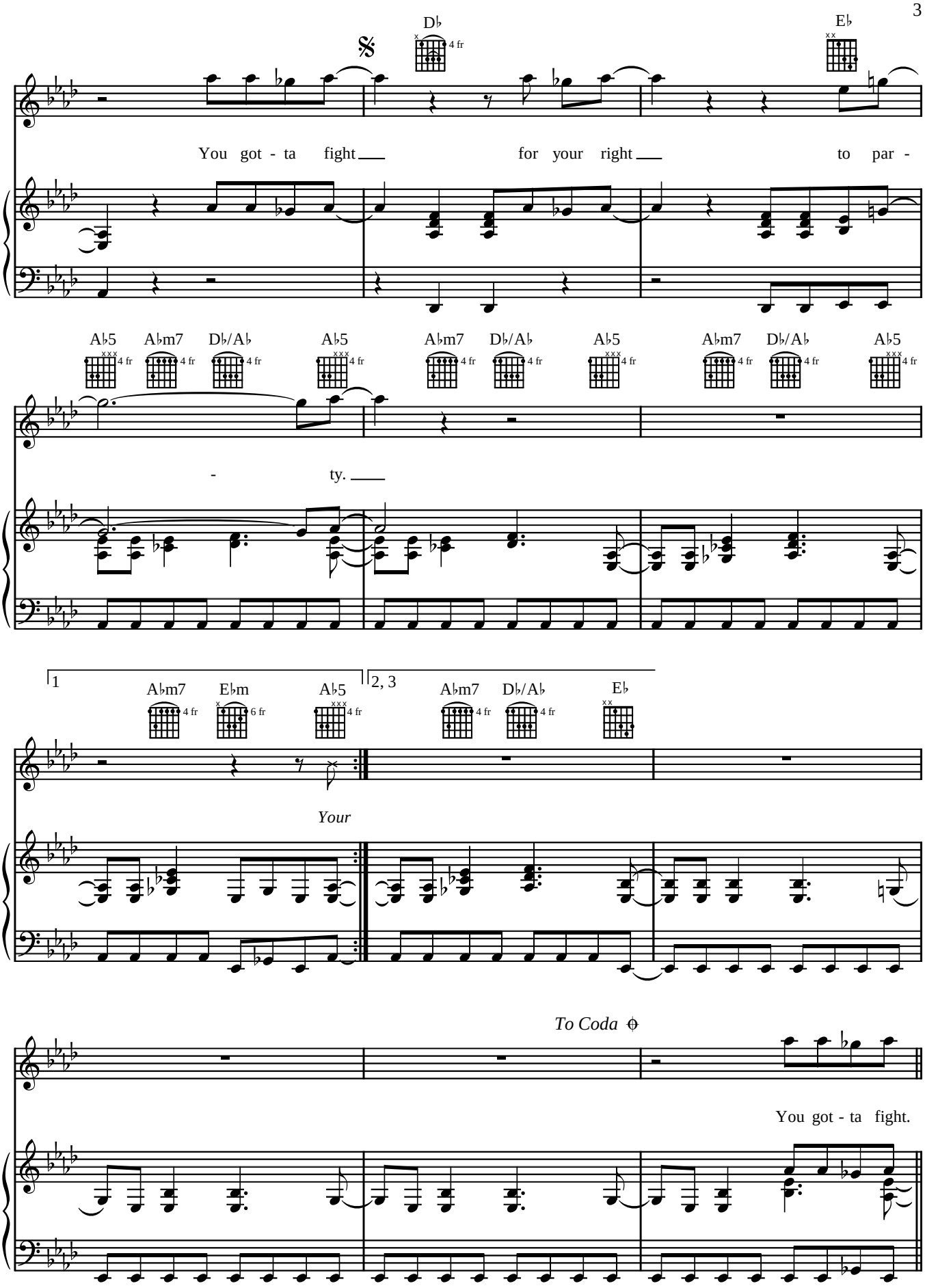

Authorized for use by: ***Michele Madden***

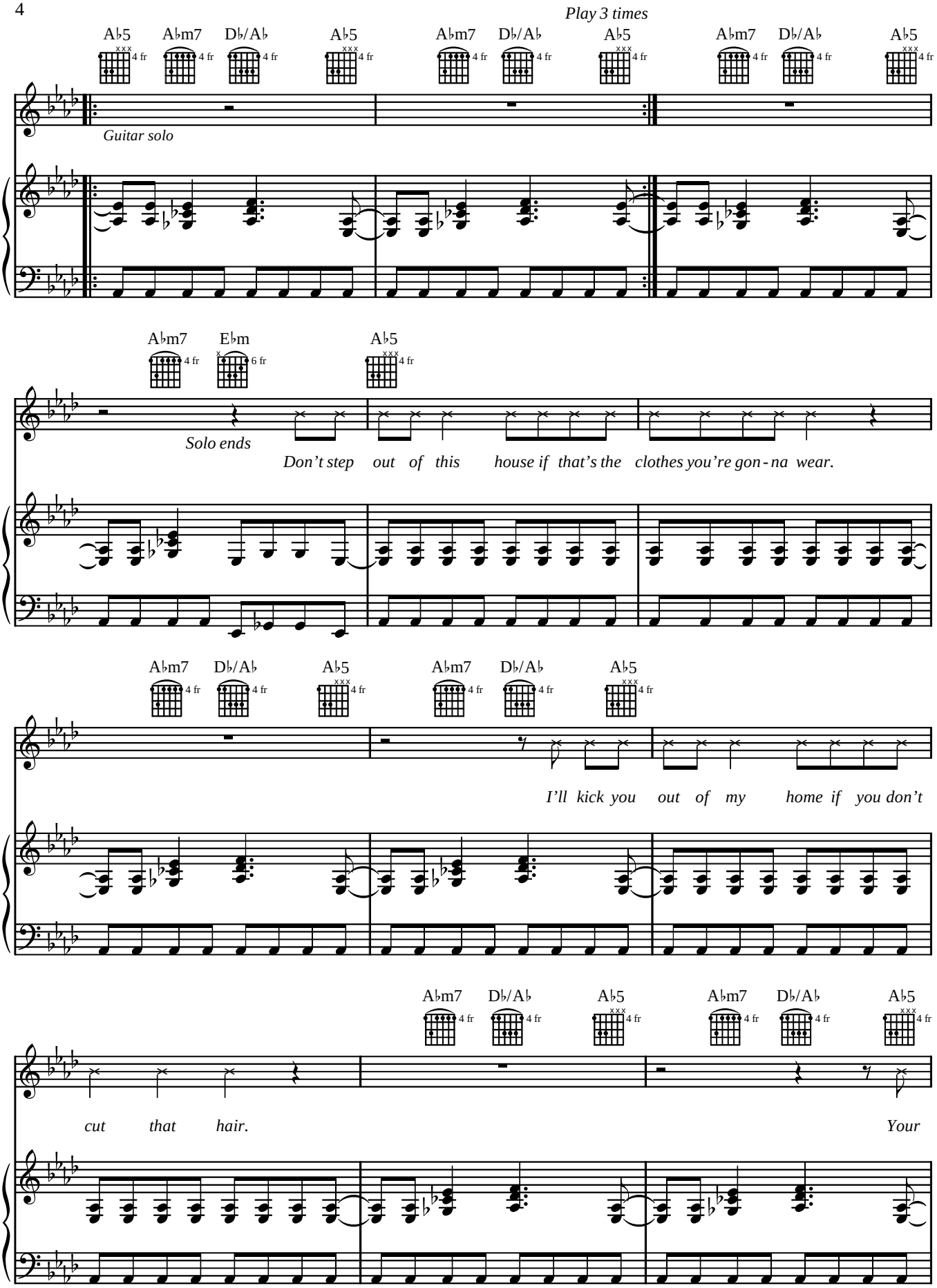

Authorized for use by: ***Michele Madden***

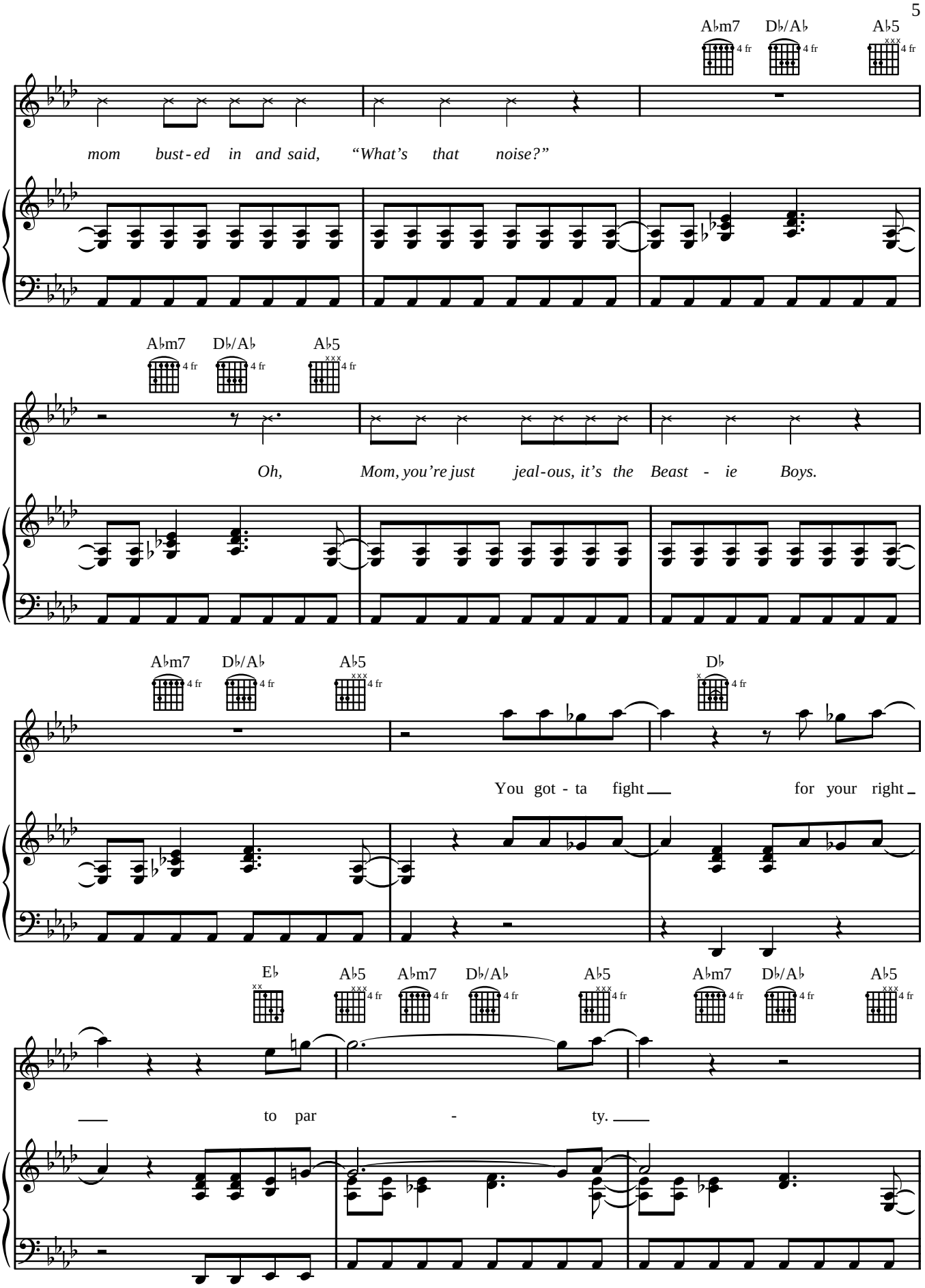

Authorized for use by: ***Michele Madden***

A♭m7 D♭/A♭ A♭5 A♭m7 D♭/A♭

D.S. al Coda
(take 2nd ending)

Coda

E♭5

You got - ta fight

A♭5 A♭m7 D♭/A♭ A♭5 A♭m7 D♭/A♭ A♭5 A♭m7 D♭/A♭ A♭5

Par - ty,

A♭m7 D♭/E♭ A♭5 A♭m7 D♭/A♭ A♭5 A♭m7 D♭/A♭ A♭5

par - ty.

A♭m7 D♭/A♭ A♭5 A♭m7 E♭m A♭5

Authorized for use by: ***Michele Madden***