WE'RE NOT GONNA TAKE IT

Words and Music by
DANIEL DEE SNIDER

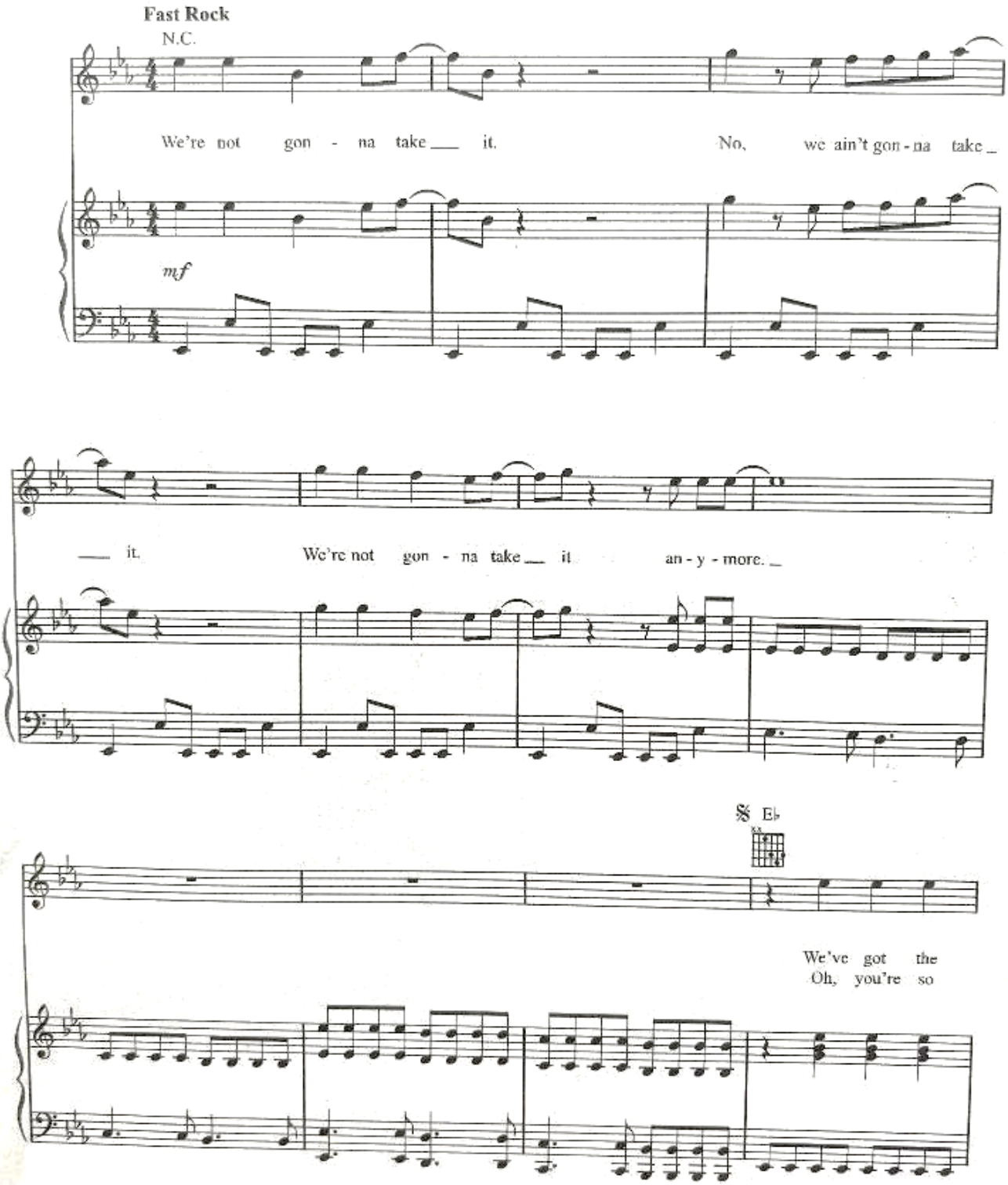

Copyright © 1984 by Zomba Melodies and Snidest Music
All Rights in the United States Administered by Zomba Melodies
International Copyright Secured All Rights Reserved

Musicnotes.com

Authorized for use by: *Katherine Crawford*

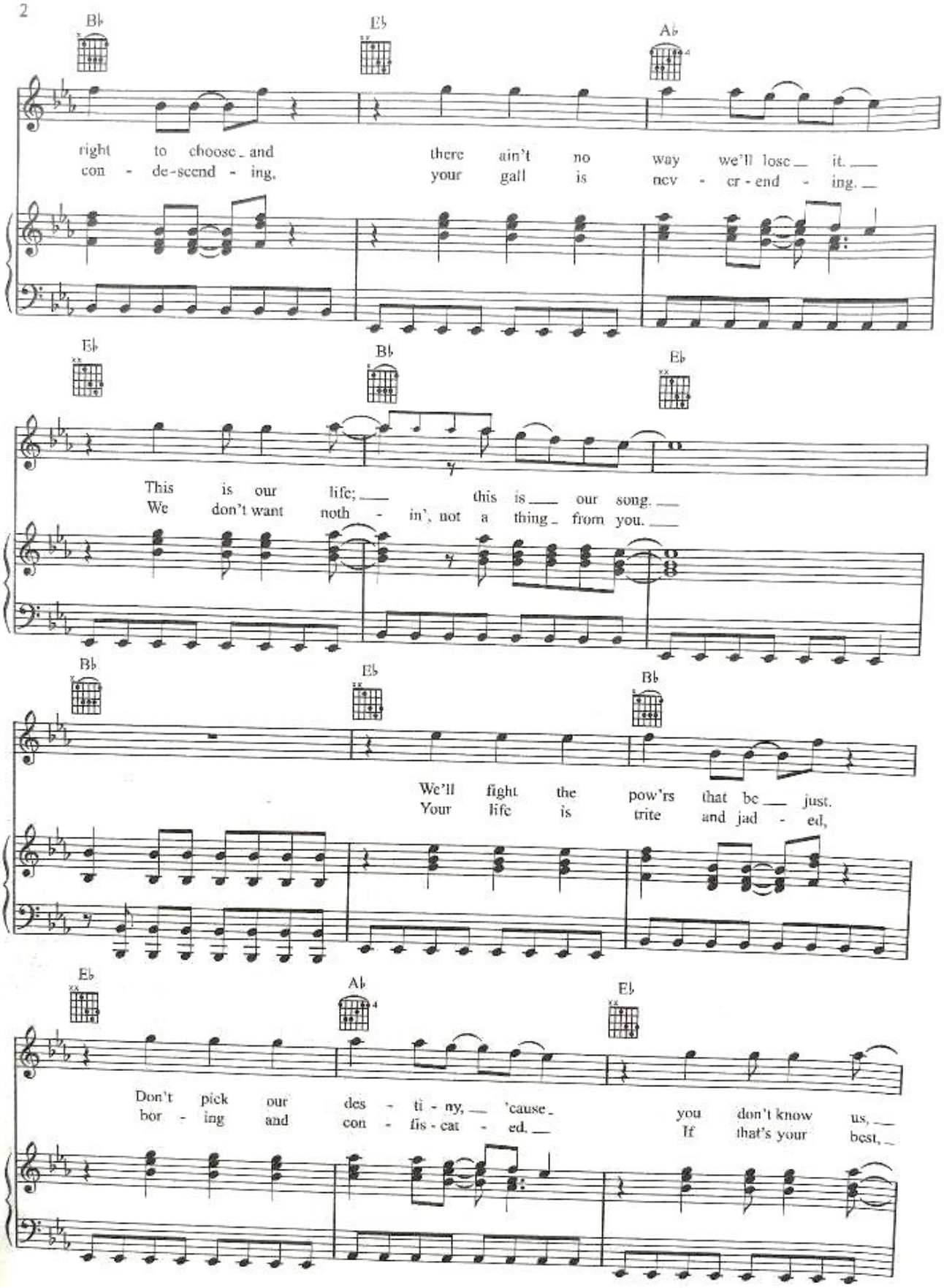
B♭
E♭
A♭
right to choose and there ain't no way we'll lose it.
con - de-scend - ing, your gall is nev - er - end - ing.
E♭
B♭
E♭
This is our life; this is our song.
We don't want noth - in', not a thing from you.
B♭
E♭
B♭
We'll fight the pow'rs that be just.
Your life is trite and jad - ed,
E♭
A♭
E♭
Don't pick our des - ti - ny, 'cause you don't know us,
bor - ing and con - fis - cat - ed. If that's your best,

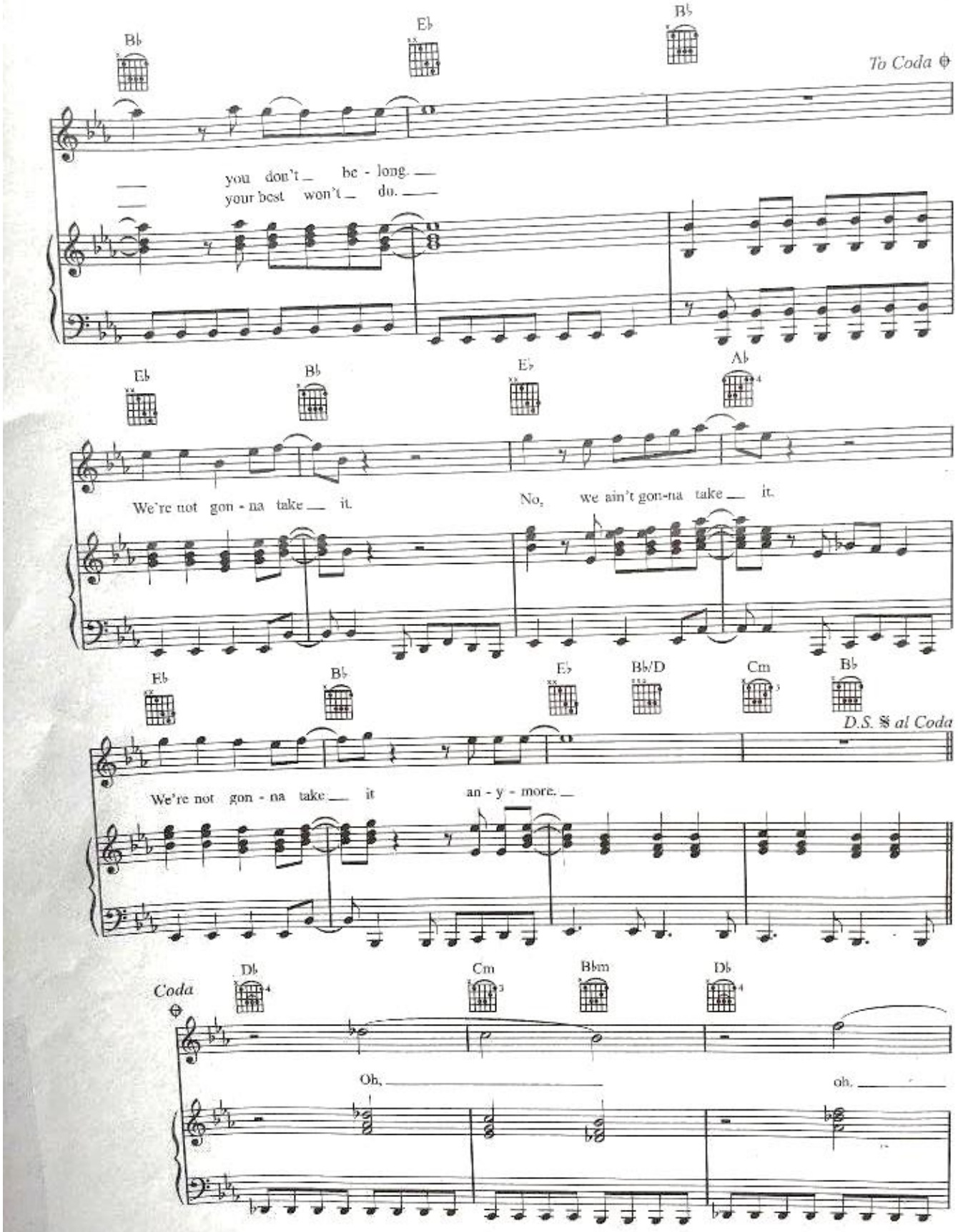

Musicnotes.com

Authorized for use by: ***Katherine Crawford***

Cm Bbm Eb E F

We're right, *yeah!* We're free, *yeah!* We'll fight, *yeah!* You'll

Bb Eb Bb

see. Oh. We're not gon - na take it.

Eb Ab Eb

No, we ain't gon - na take it. We're not gon - na take

Bb Eb Bb/D Cm Bb Cm Bb Eb

it an - y - more.

Authorized for use by: Katherine C