From: "Ray"

Hit the Road, Jack

by

PERCY MAYFIELD

Published Under License From

Alfred Publishing Co., Inc.

© 1961 (Renewed) TANGERINE MUSIC CORP.
This Arrangement © 2011 TANGERINE MUSIC CORP.
All Rights Reserved including Public Performance Used by Permission

Authorized for use by ***Michele Madden***

NOTICE: Purchasers of this musical file are entitled to use it for their personal enjoyment and musical fulfillment. However, any duplication, adaptation, arranging and/or transmission of this copyrighted music requires the written consent of the copyright owner(s) and of Musicnotes.com. Unauthorized uses are infringements of the copyright laws of the United States and other countries and may subject the user to civil and/or criminal penalties.

Musicnotes.com

HIT THE ROAD, JACK

Words and Music by
PERCY MAYFIELD

Moderately fast ♩ = 172 (♫ = ♩³♪)

* N.C.

mf

Hit the

Chorus:

Am F E7 Am

road, Jack, and don't you come back no more, no more, no more, no more. Hit the

F E7 Am E7

road, Jack, and don't you come back no more. What you say? Hit the

*Original recording in A♭ minor.

© 1961 (Renewed) TANGERINE MUSIC CORP.
This Arrangement © 2011 TANGERINE MUSIC CORP.
All Rights Reserved including Public Performance Used by Permission

Musicnotes.com

Authorized for use by: ***Michele Madden***

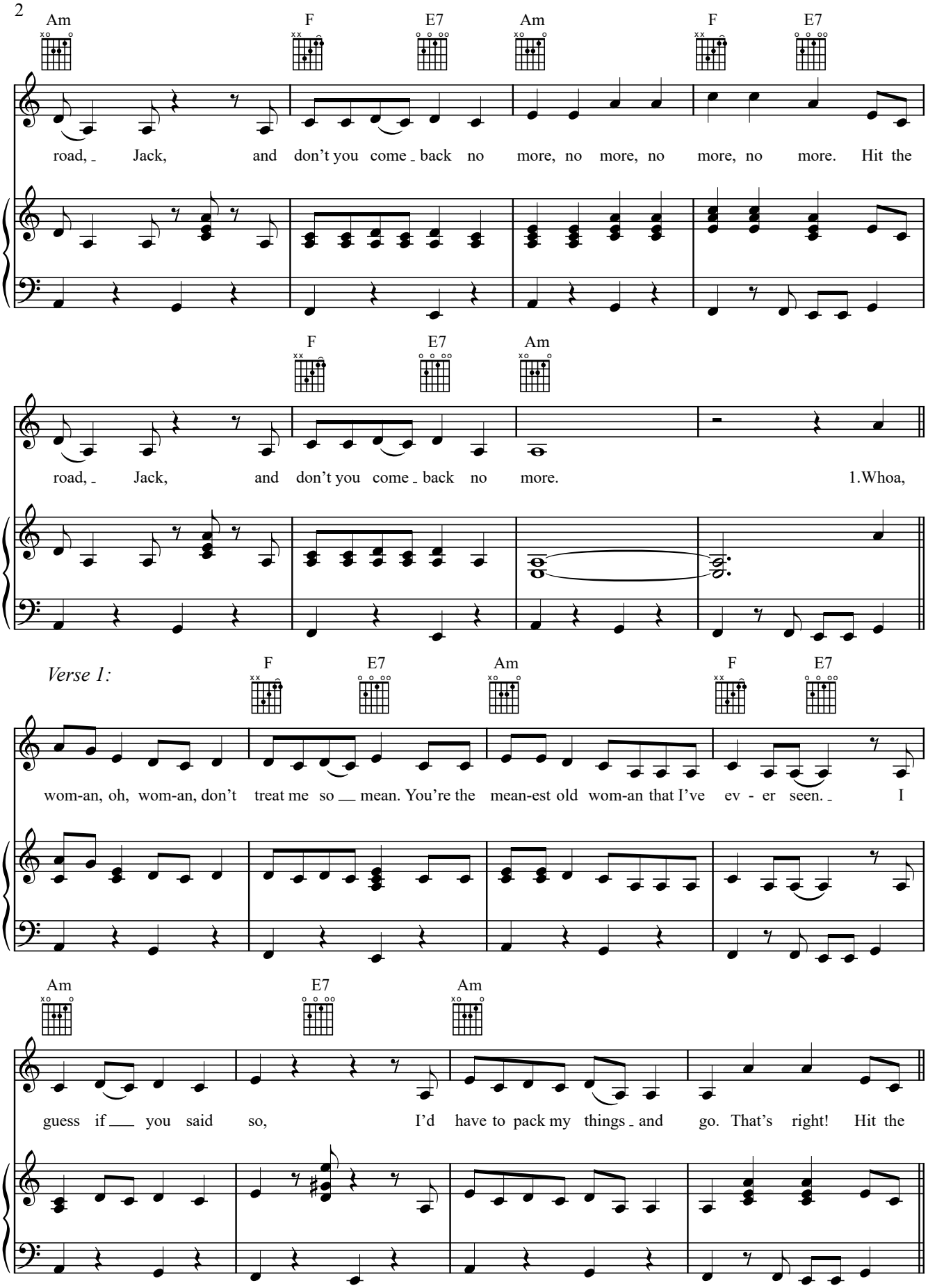

Authorized for use by: ***Michele Madden***

Chorus:

F E7 Am F E7

road, Jack, and don't you come back no more, no more, no more, no more. Hit the

Am F E7 Am E7

road, Jack, and don't you come back no more. What you say? Hit the

Am F E7 Am F E7

road, Jack, and don't you come back no more, no more, no more, no more. Hit the

Am F E7 Am

road, Jack, and don't you come back no more. 2. Now,

Authorized for use by: ***Michele Madden***

Verse 2:

F E7 Am F E7

ba - by, lis - ten, ba - by, don't ya treat me this - a - way, 'cause I'll be back on my feet some - day. Don't

Am F E7 Am F E7

care if you do, 'cause it's un - der - stood; you ain't got no mon-ey, you just ain't no good. Well, I

Am E7 Am

guess if - a you say so, I'll have to pack my things and go. That's right! Hit the

Chorus:

F E7 Am F E7

road, Jack, and don't you come back no more, no more, no more, no more. Hit the

Authorized for use by: ***Michele Madden***

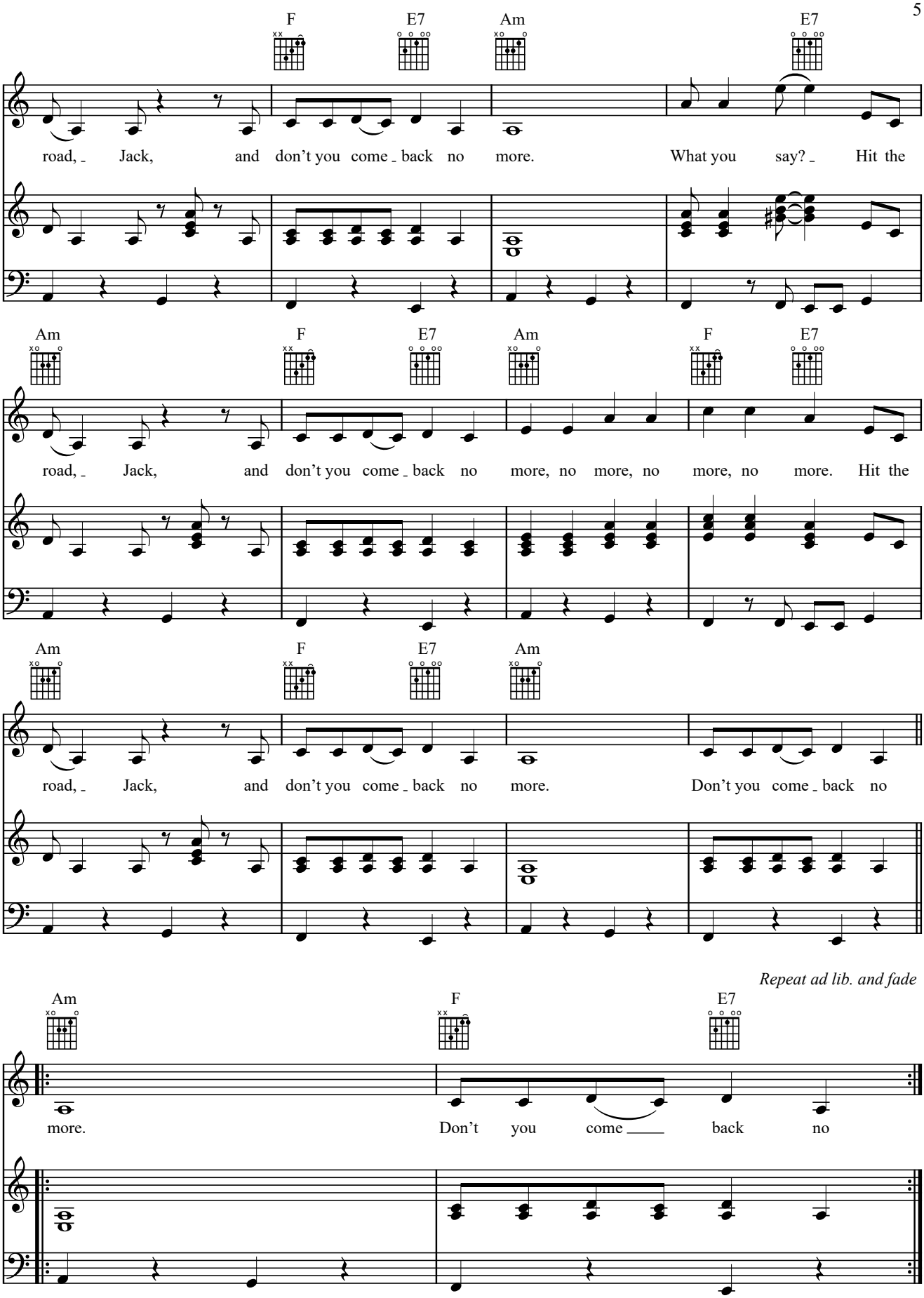

Authorized for use by: ***Michele Madden***