From: "Note-for-Note Vocal Transcriptions"

Surfin' U.S.A.

by

CHUCK BERRY

Published Under License From

BMG Rights Management

Copyright © 1958, 1963 (Renewed) by Arc Music Corporation (BMI) and Isalee Music Inc. (BMI)
International Copyright Secured All Rights Reserved
Used by Permission

Authorized for use by ***Katherine Crawford***

NOTICE: Purchasers of this musical file are entitled to use it for their personal enjoyment and musical fulfillment. However, any duplication, adaptation, arranging and/or transmission of this copyrighted music requires the written consent of the copyright owner(s) and of Musicnotes.com. Unauthorized uses are infringements of the copyright laws of the United States and other countries and may subject the user to civil and/or criminal penalties.

Musicnotes.com

Surfin' U.S.A.

Words and Music by
CHUCK BERRY

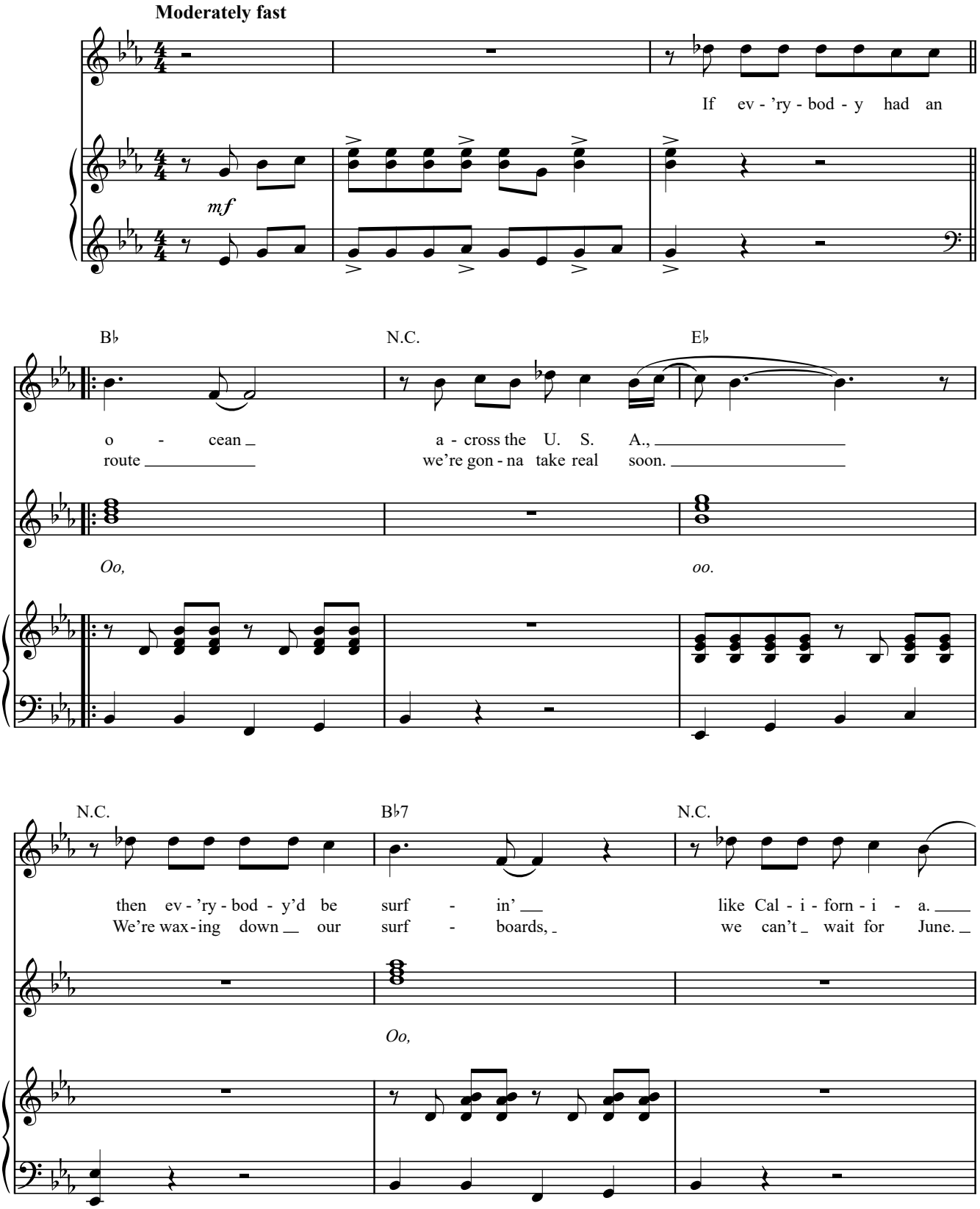

Copyright © 1958, 1963 (Renewed) by Arc Music Corporation (BMI) and Isalee Music Inc. (BMI)
International Copyright Secured All Rights Reserved
Used by Permission

Musicnotes.com

Authorized for use by: ***Katherine Crawford***

E♭ N.C. A♭

You'd see 'em wear-ing their bag - gies,
We'll all be gone for the sum - mer,

oo. *Oo,*

N.C. E♭ N.C.

hua - ra - chi san - dals too.
we're on surf - ar - i to stay.

A bush - y, bush - y blonde
Tell the teach - er we're

oo.

B♭ A♭ N.C. E♭

hair - do,
surf - in',

surf - in' U. S. A.
surf - in' U. S. A.

Oo, *oo.*

Authorized for use by: ***Katherine Crawford***

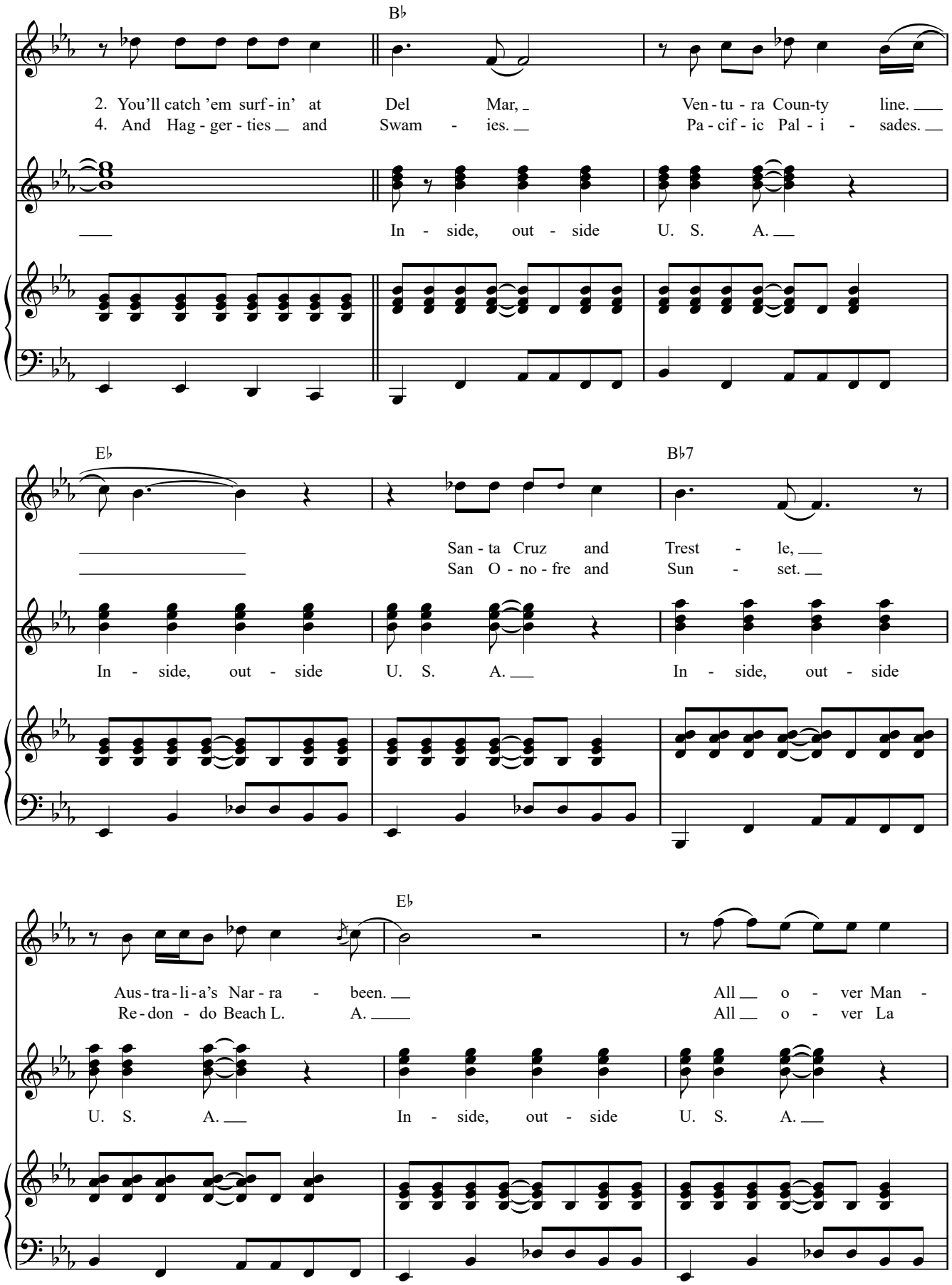

Authorized for use by: ***Katherine Crawford***

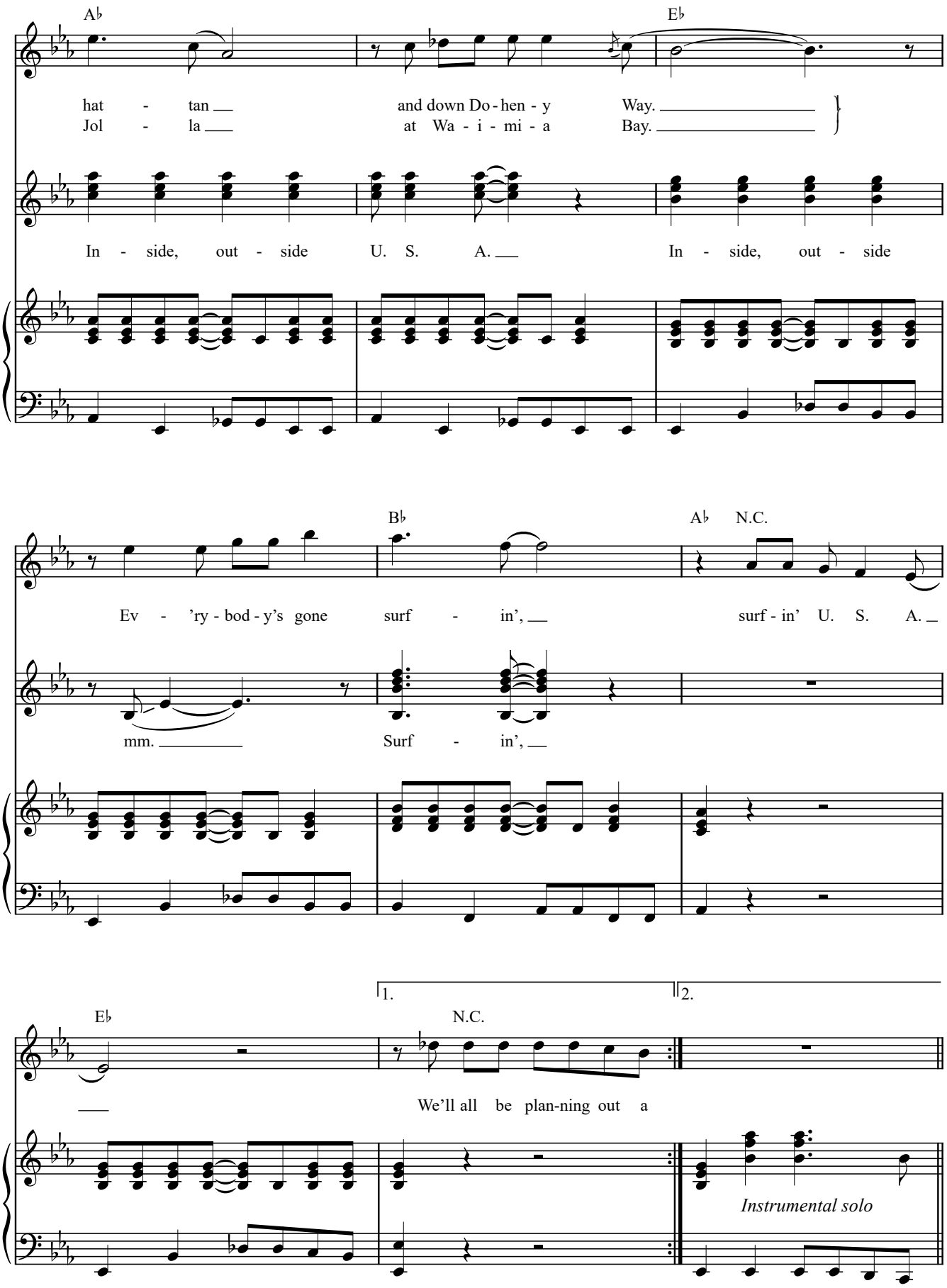

Authorized for use by: ***Katherine Crawford***

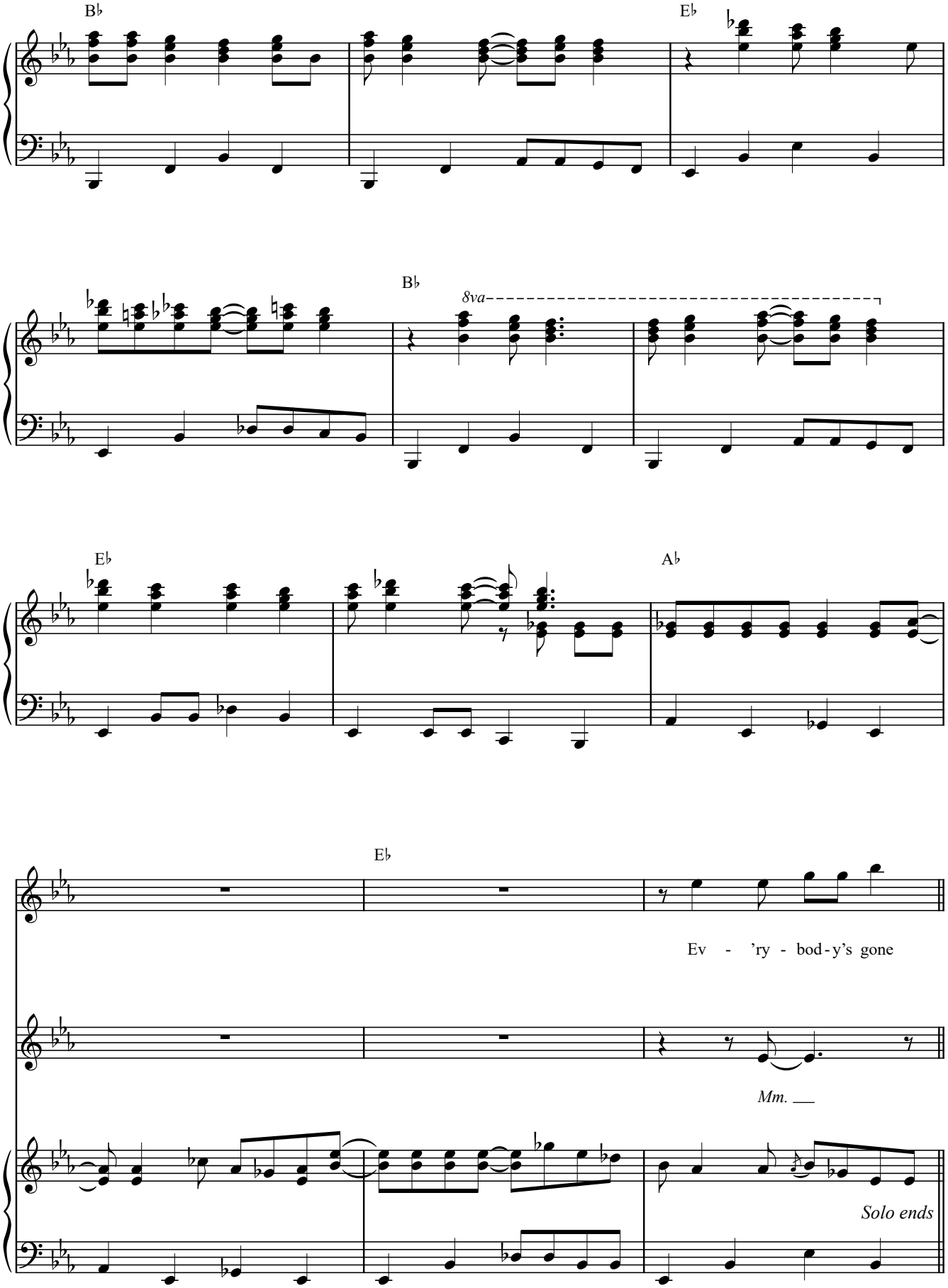

Authorized for use by: ***Katherine Crawford***

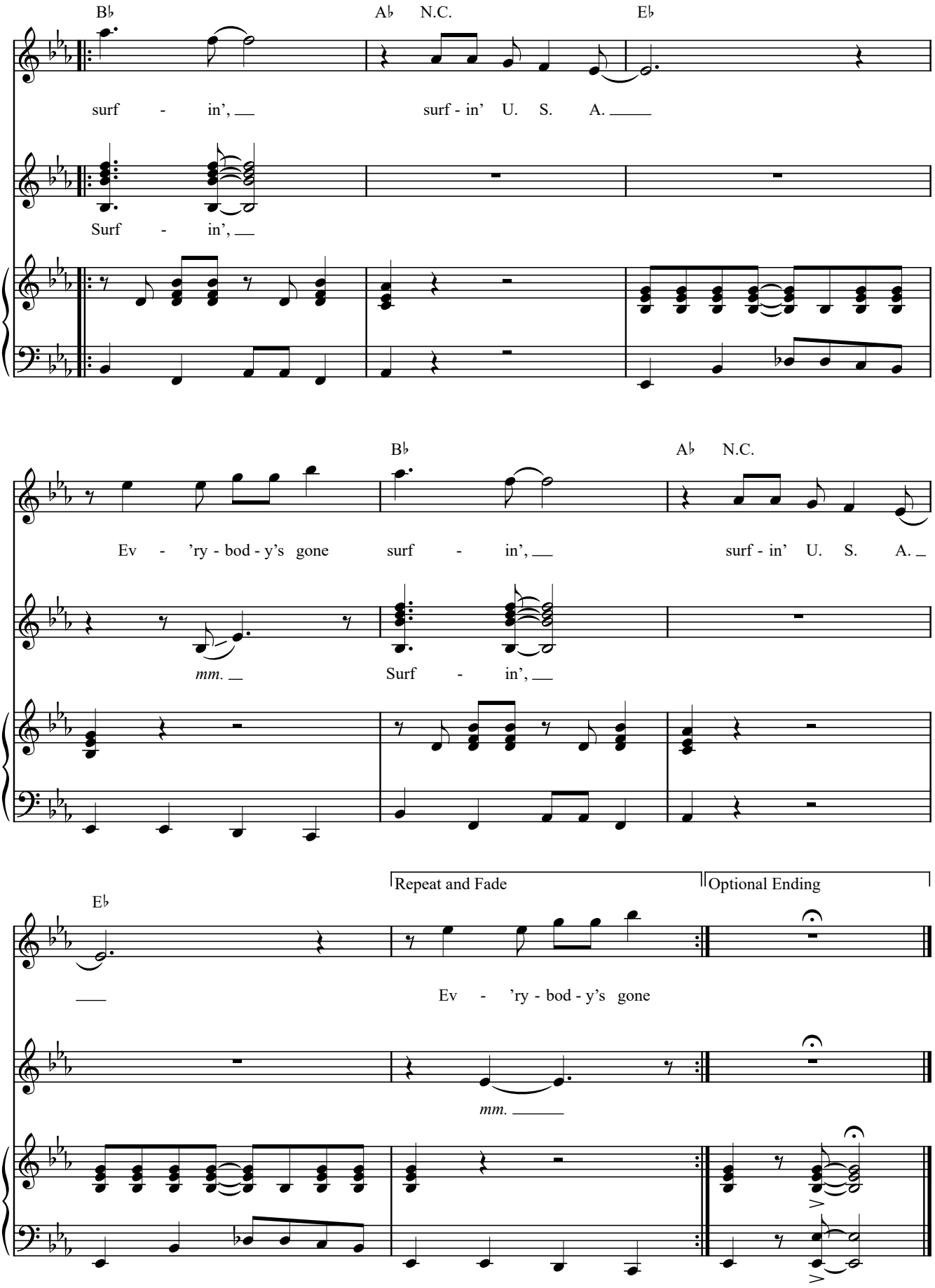

Authorized for use by: ***Katherine Crawford***