Dancing in the Street

Words and Music by Marvin Gaye, Ivy Hunter and William Stevenson

Key E

Moderately, with a steady beat

E7

mf

Call - ing out a - round the world, are you
in - vi - ta - tion a - cross the na - tion, a

read - y for a brand new beat? Sum-mer's here and the
chance for folks to meet. There'll be laugh-ing, sing - ing and

time is right for danc - ing in the street. They're danc - ing in Chi -
mu - sic swing - ing, danc - ing in the street. Phil - a - del - phia, P. A.,

© 1964 (Renewed 1992) FCG MUSIC, NMG MUSIC, MGIII MUSIC, JOBETE MUSIC CO., INC. and STONE AGATE MUSIC
All Rights Controlled and Administered by EMI APRIL MUSIC INC. and EMI BLACKWOOD MUSIC INC.

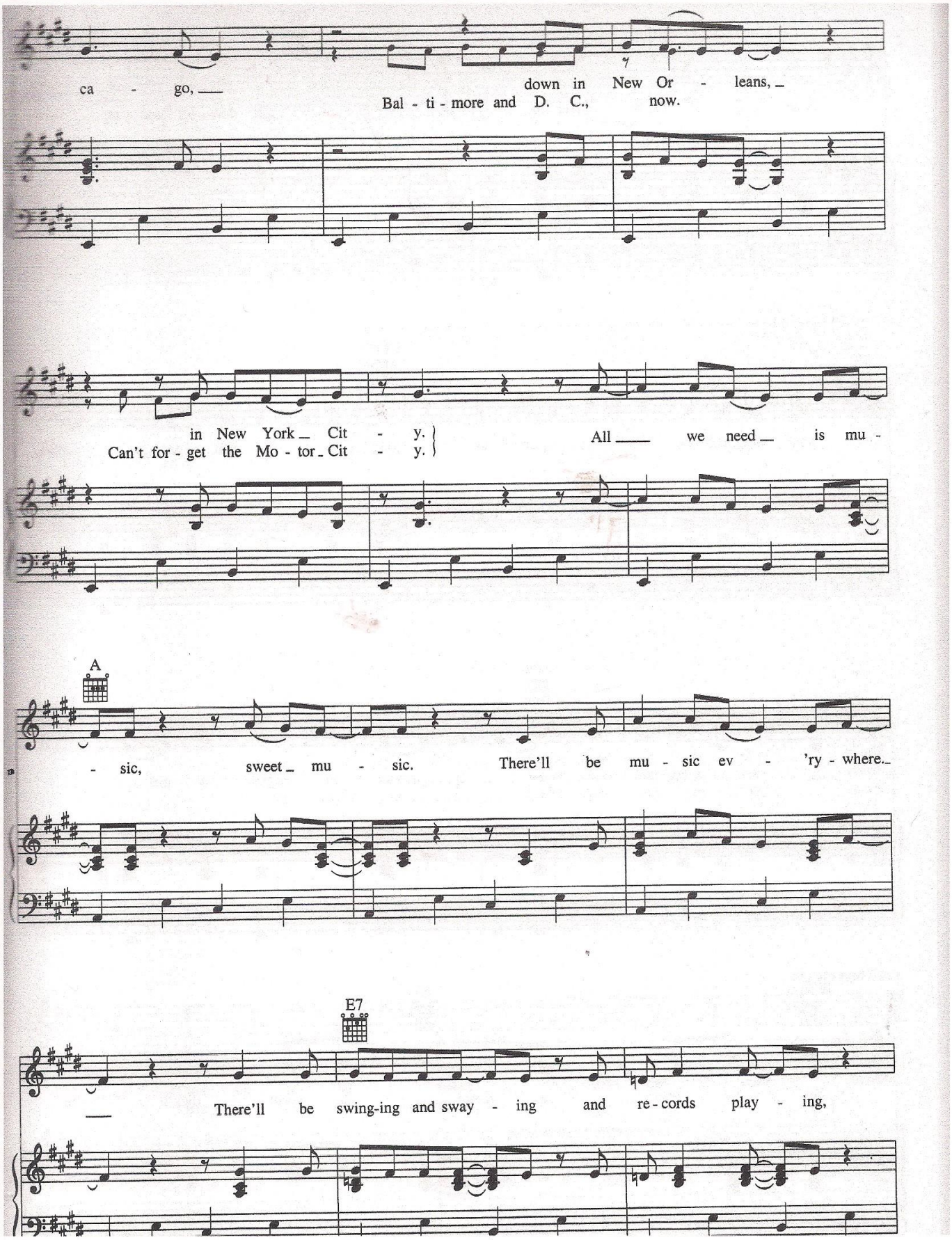
ca - go,
down in New Or - leans,
Bal - ti - more and D. C., now.
in New York Cit - y.
Can't for - get the Mo - tor Cit - y.
All we need is mu -
A
- sic, sweet mu - sic. There'll be mu - sic ev - 'ry - where.
E7
There'll be swing-ing and sway - ing and re - cords play - ing,

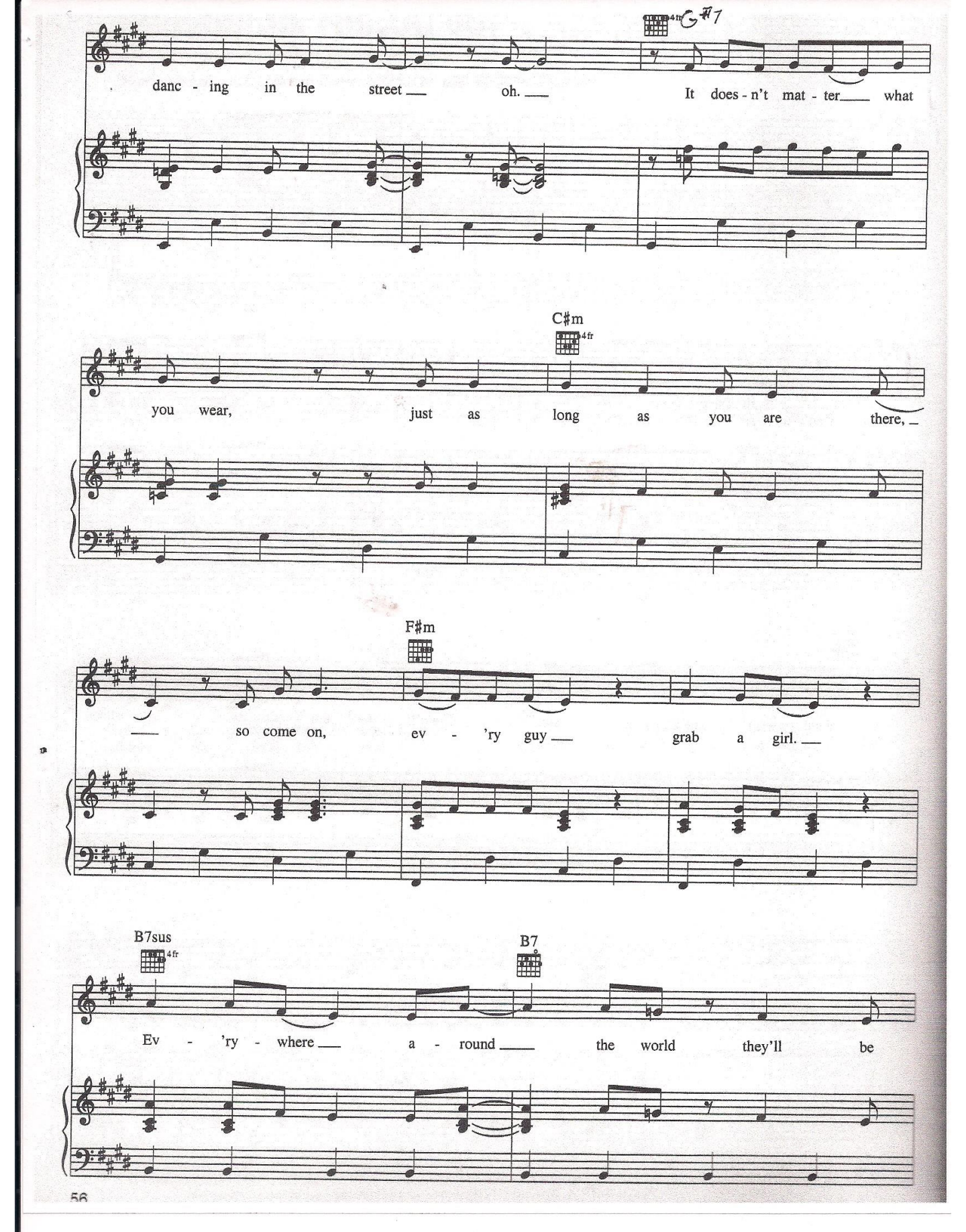
4fr
G#7
danc - ing in the street oh. It does - n't mat - ter what
C#m
4fr
you wear, just as long as you are there,
F#m
so come on, ev - 'ry guy grab a girl.
B7sus
4fr
B7
Ev - 'ry - where a - round the world they'll be

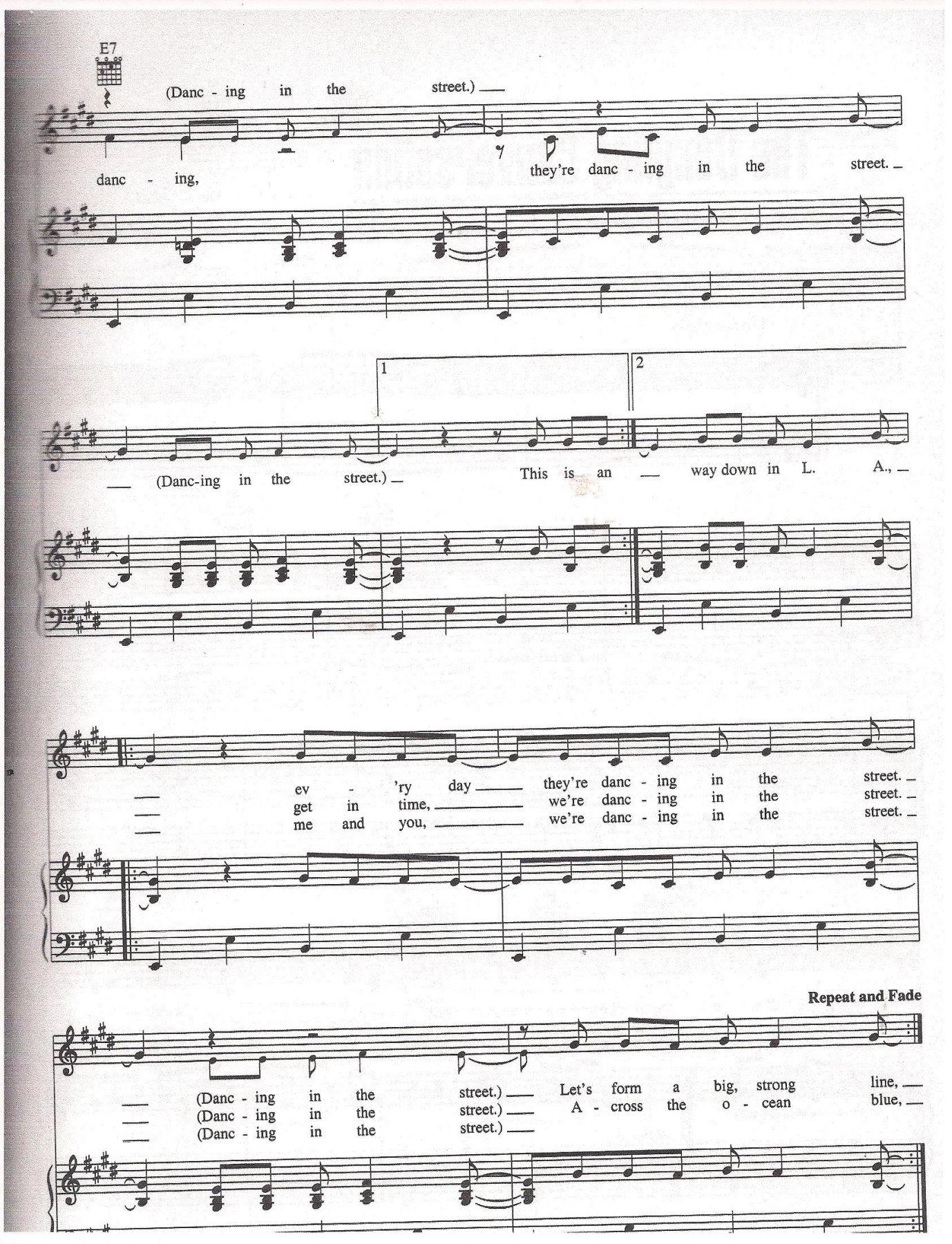
E7
(Danc - ing in the street.)
danc - ing, they're danc - ing in the street.
1
2
(Danc-ing in the street.) This is an way down in L. A.,
ev - 'ry day they're danc - ing in the street.
get in time, we're danc - ing in the street.
me and you, we're danc - ing in the street.
Repeat and Fade
(Danc - ing in the street.) Let's form a big, strong line,
(Danc - ing in the street.) A - cross the o - cean blue,
(Danc - ing in the street.)