From: "The White Stripes - Elephant"

Seven Nation Army

by

JACK WHITE

Published Under License From

Faber Music

© 2003 Peppermint Stripe Music, USA
EMI Music Publishing Ltd, London WC2H 0QY
All Rights Reserved

Authorized for use by ***Patrick Collier***

NOTICE: Purchasers of this musical file are entitled to use it for their personal enjoyment and musical fulfillment. However, any duplication, adaptation, arranging and/or transmission of this copyrighted music requires the written consent of the copyright owner(s) and of Faber Music. Unauthorized uses are infringements of the copyright laws of the United States and other countries and may subject the user to civil and/or criminal penalties.

musicnotes

from The White Stripes - *Elephant*

SEVEN NATION ARMY

Words and Music by Jack White

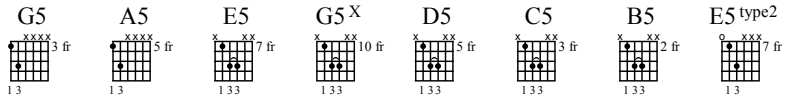

Moderate Rock ♩ = 120

Intro

N.C.

*Gtr. 1

Riff A

mf

End Riff A

T A B

7 7 10 7 5 3 2 7 7 10 7 5 3 2

* *Bass arr. for Gtr.*

𝄋 *Verse*

Gtr. 1: w/ Riff A

Gtr. 1: w/ Riff A *(4 times)*

N.C.

1. I'm gon - na fight 'em off,
(2.) hear a - bout it,
(3.) Wich - i - ta,

a sev - en na - tion ar - my could-n't hold me back. They're gon - na
ev - 'ry sin - gle one's got a sto - ry to tell. Ev - 'ry - one
far from this op - er - a for - ev - er - more. I'm gon - na

rip it off, tak - ing their time right be - hind my back.
knows a - bout it from the Queen of Eng - land to the hounds of hell.
work the straw, make the sweat drip out of ev - 'ry pore.

And I'm talk - ing to my - self at night be - cause I can't for - get.
And if I catch it com - ing back my way I'm gon - na serve it to you.
And I'm bleed-ing, and I'm bleed - ing, and I'm bleed-ing right be - fore the Lord.

Copyright © 2002 Peppermint Stripe Music (BMI)
All Rights Reserved Used by Permission

musicnotes

Authorized for use by: ***Patrick Collier***

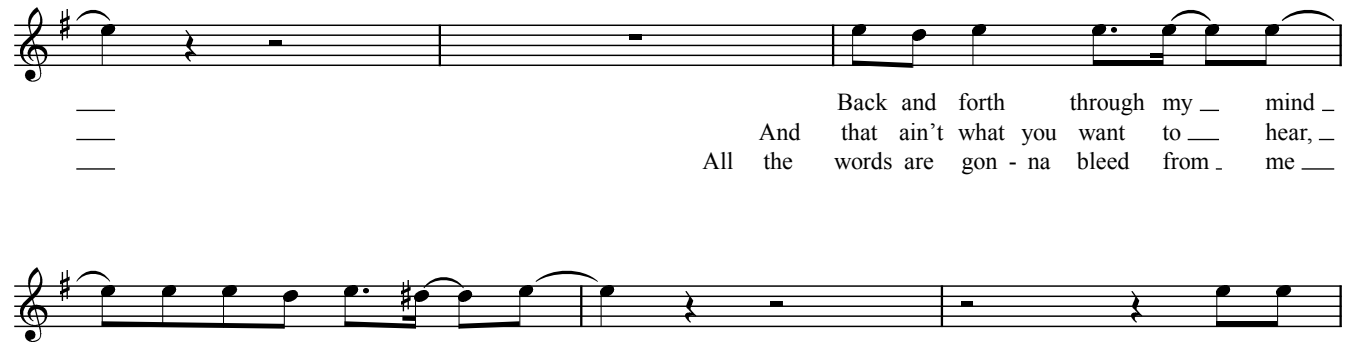

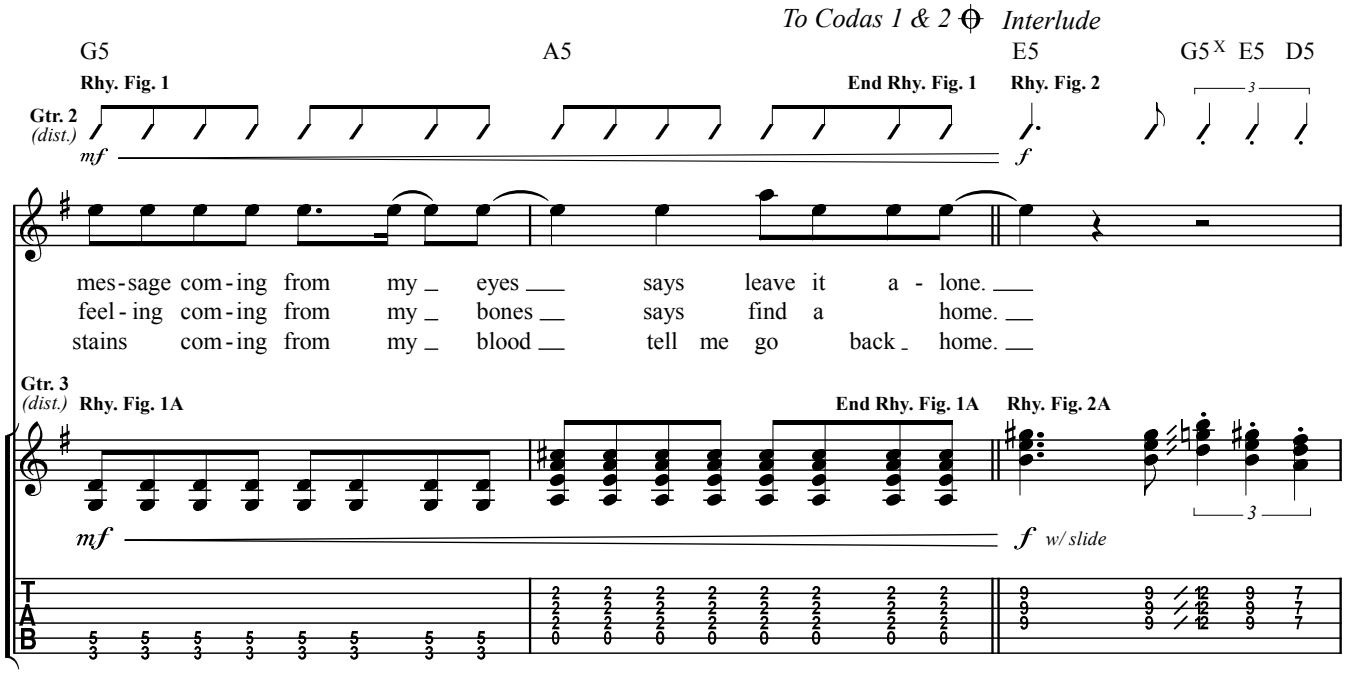

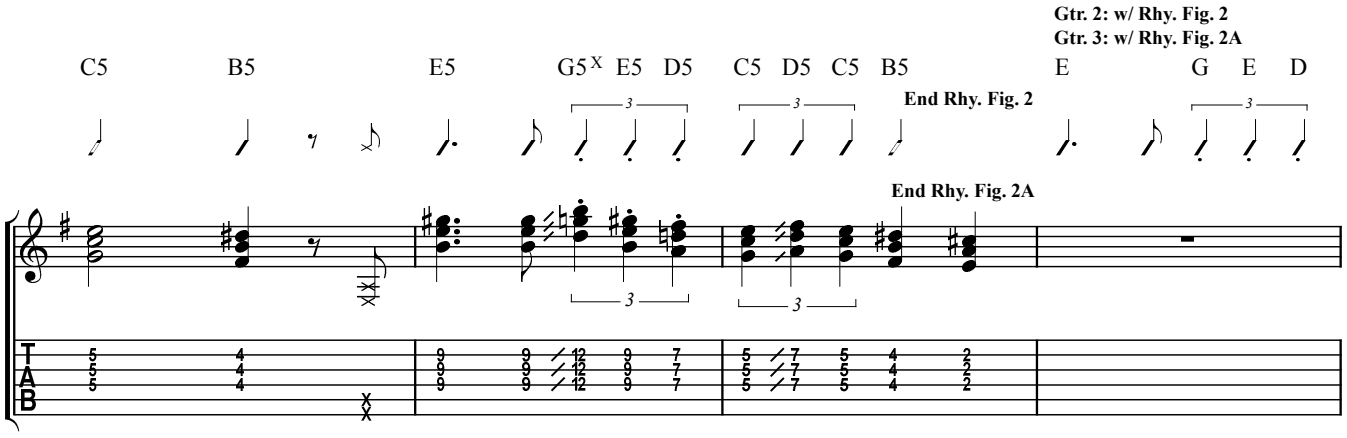

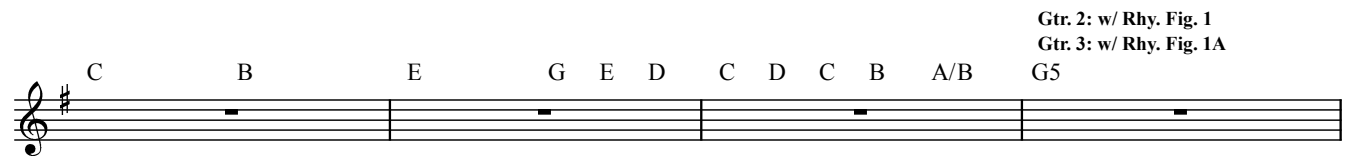

musicnotes

Authorized for use by: ***Patrick Collier***

D.S. al Coda 1

A

Gtr. 1: w/ Riff A *(2 times)*

E5 type2

Gtr. 2

Gtr. 2: tacet

N.C.

6

2. Don't wan - na

Coda 1

Guitar Solo

Gtr. 2: w/ Rhy. Fig. 2 *(4 times)*

Gtr. 3: w/ Rhy. Fig. 2A *(4 times)*

E G E D C B E G E D C D C B A/B

Gtr. 4
(dist.)

f *w/ slide*

E G E D C B E G E D C D C B A/B

E G E D C B E G E D C D C B A/B

8va

E G E D C B E G E D C D C B A/B

(8va)

musicnotes

Authorized for use by: ***Patrick Collier***

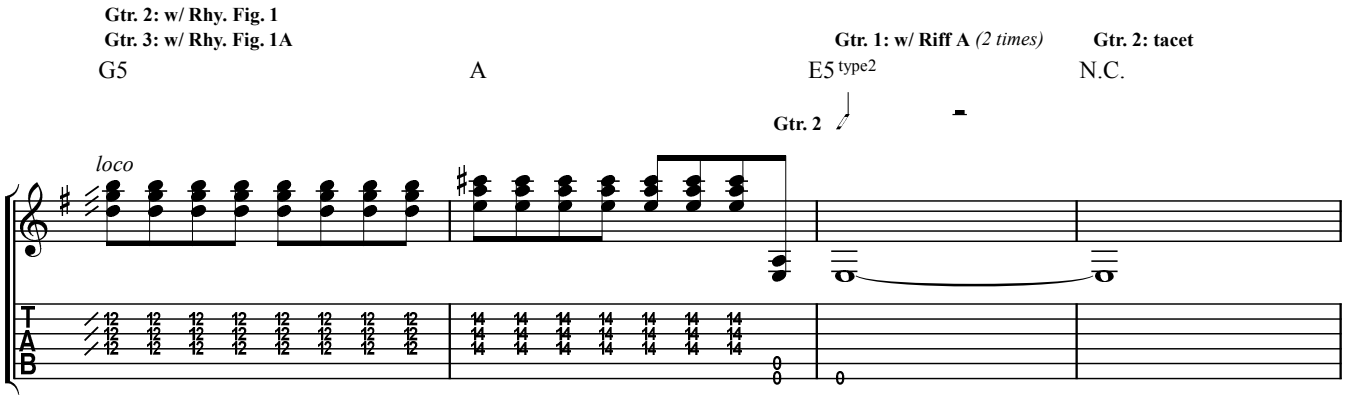

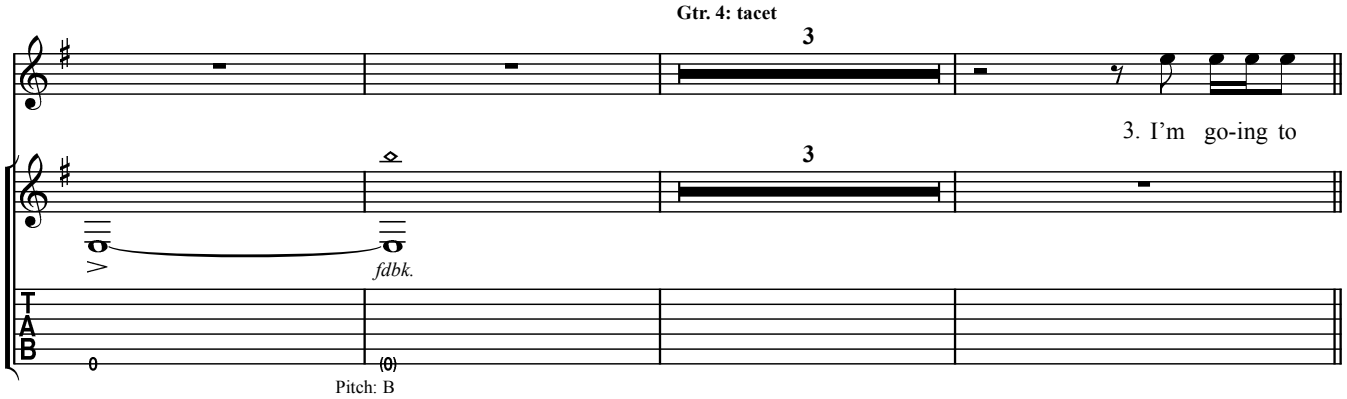

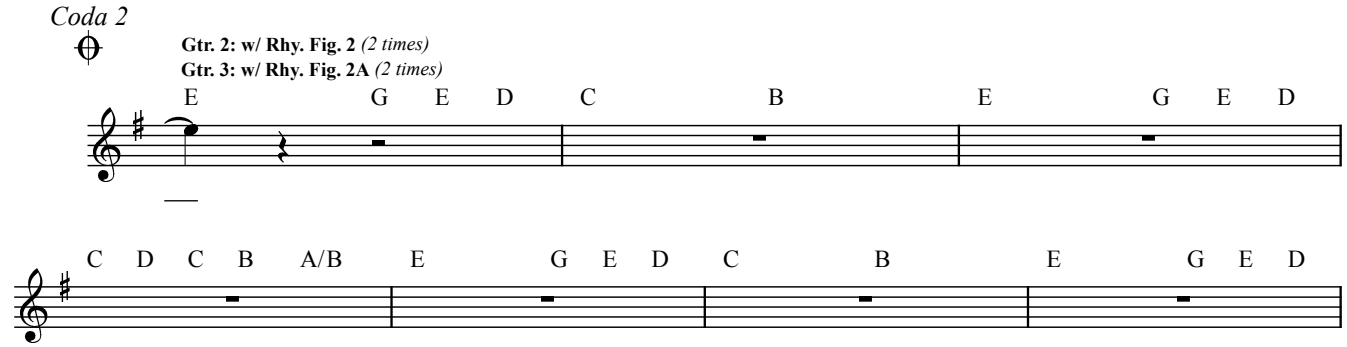

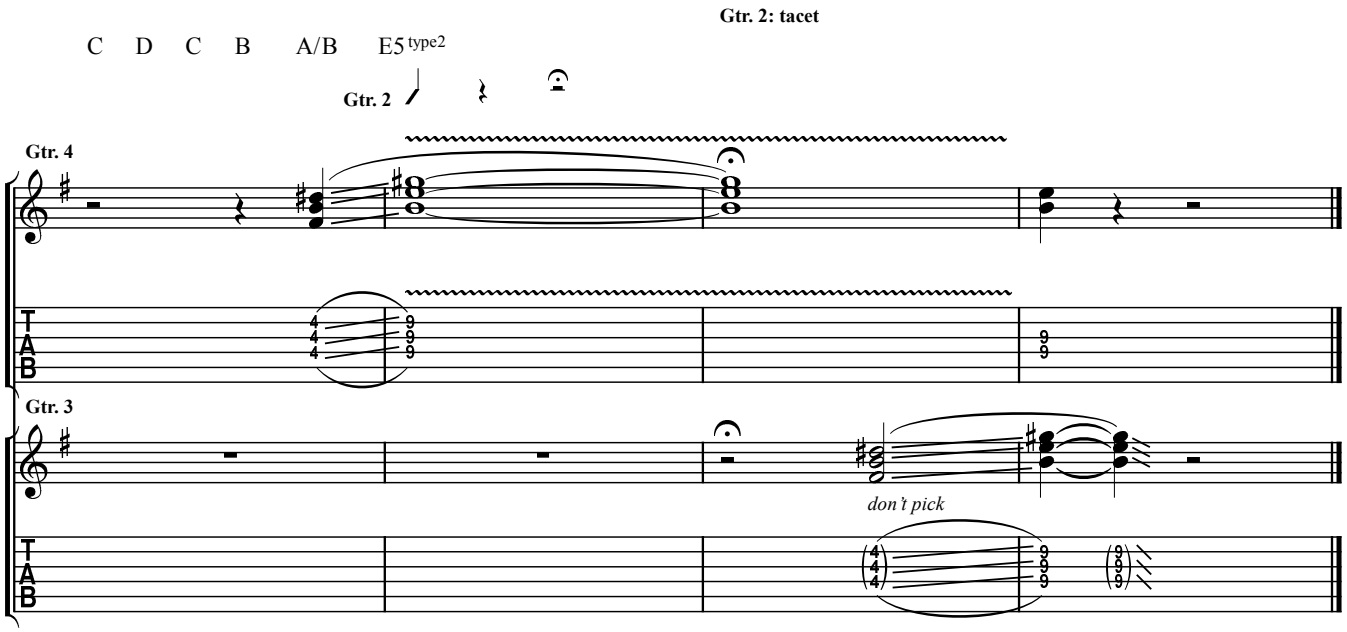

musicnotes
Authorized for use by: ***Patrick Collier***