From: "Big Book of Flute Songs"

California Dreamin'

by

JOHN PHILLIPS and MICHELLE PHILLIPS

for **Flute**

Published Under License From

Universal Music Publishing Group

© 1965, 1966 Universal - MCA Music Publishing, a Division of Universal Studios, Inc.
Copyrights Renewed
All Rights Reserved

Authorized for use by ***Michele A. Madden***

NOTICE: Purchasers of this musical file are entitled to use it for their personal enjoyment and musical fulfillment. However, any duplication, adaptation, arranging and/or transmission of this copyrighted music requires the written consent of the copyright owner(s) and of Musicnotes.com. Unauthorized uses are infringements of the copyright laws of the United States and other countries and may subject the user to civil and/or criminal penalties.

Musicnotes.com

CALIFORNIA DREAMIN'

FLUTE

Words and Music by JOHN PHILLIPS
and MICHELLE PHILLIPS

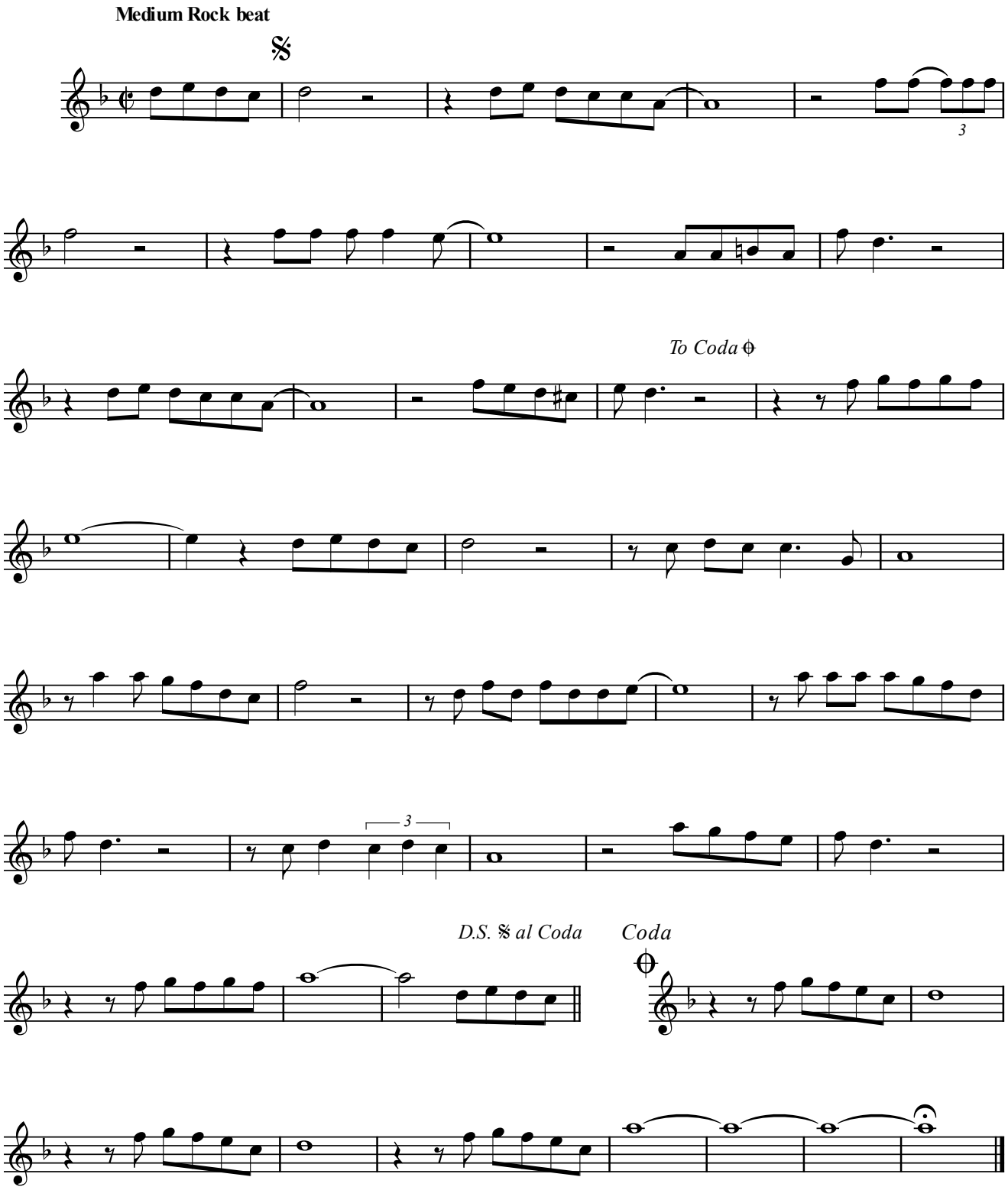

Copyright © 1965 UNIVERSAL MUSIC CORP.
Copyright Renewed
All Rights Reserved Used by Permission

Musicnotes.com

Authorized for use by: ***Michele A. Madden***