From: "The Kingsmen - The Kingsmen in Person"

Louie, Louie

by

RICHARD BERRY

Published Under License From

EMI Music Publishing

© Copyright 1963 (renewed 1991) Windswept Pacific Entertainment Company/Longitude Music Company, USA.
Windswept Music (London) Limited.
All Rights Reserved. International Copyright Secured.

Authorized for use by ***Michele Madden***

NOTICE: Purchasers of this musical file are entitled to use it for their personal enjoyment and musical fulfillment. However, any duplication, adaptation, arranging and/or transmission of this copyrighted music requires the written consent of the copyright owner(s) and of EMI Music Publishing Unauthorized uses are infringements of the copyright laws of the United States and other countries and may subject the user to civil and/or criminal penalties.

musicnotes.com

Louie, Louie

Words and Music by
Richard Berry

Medium Rock beat

G C Dm C G C

mf

Dm C G C Dm C

Uh Lou - ie, Lou - ie oh, no, say - in'

G C Dm C G C

we got-ta go. Yeah, yeah, yeah, yeah, yeah. Said uh Lou - ie, Lou - ie,

© Copyright 1963 (renewed 1991) Windswept Pacific Entertainment Company/Longitude Music Company, USA.
Windswept Music (London) Limited.
All Rights Reserved. International Copyright Secured.

Authorized for use by: ***Michele Madden***

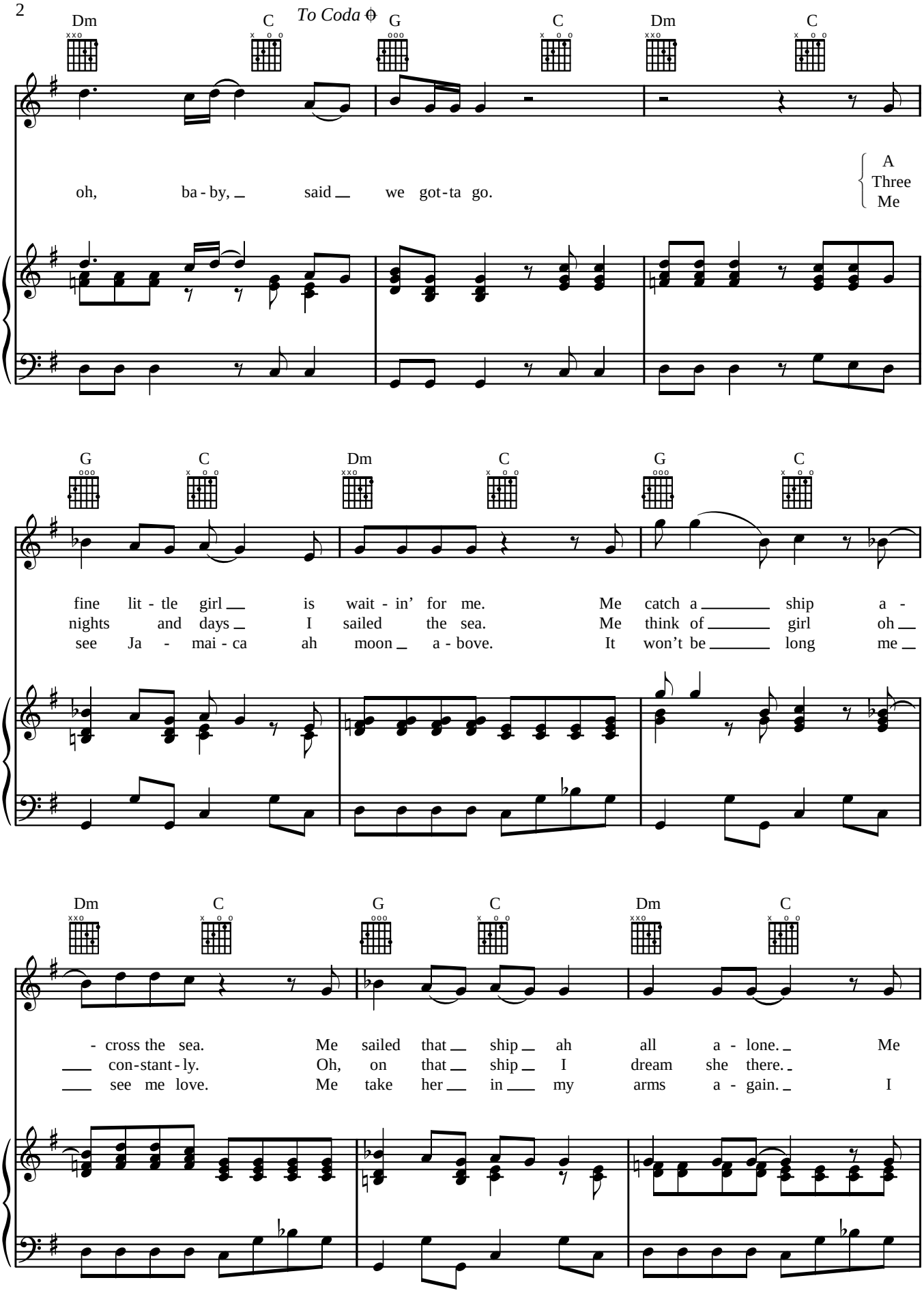

Authorized for use by: ***Michele Madden***

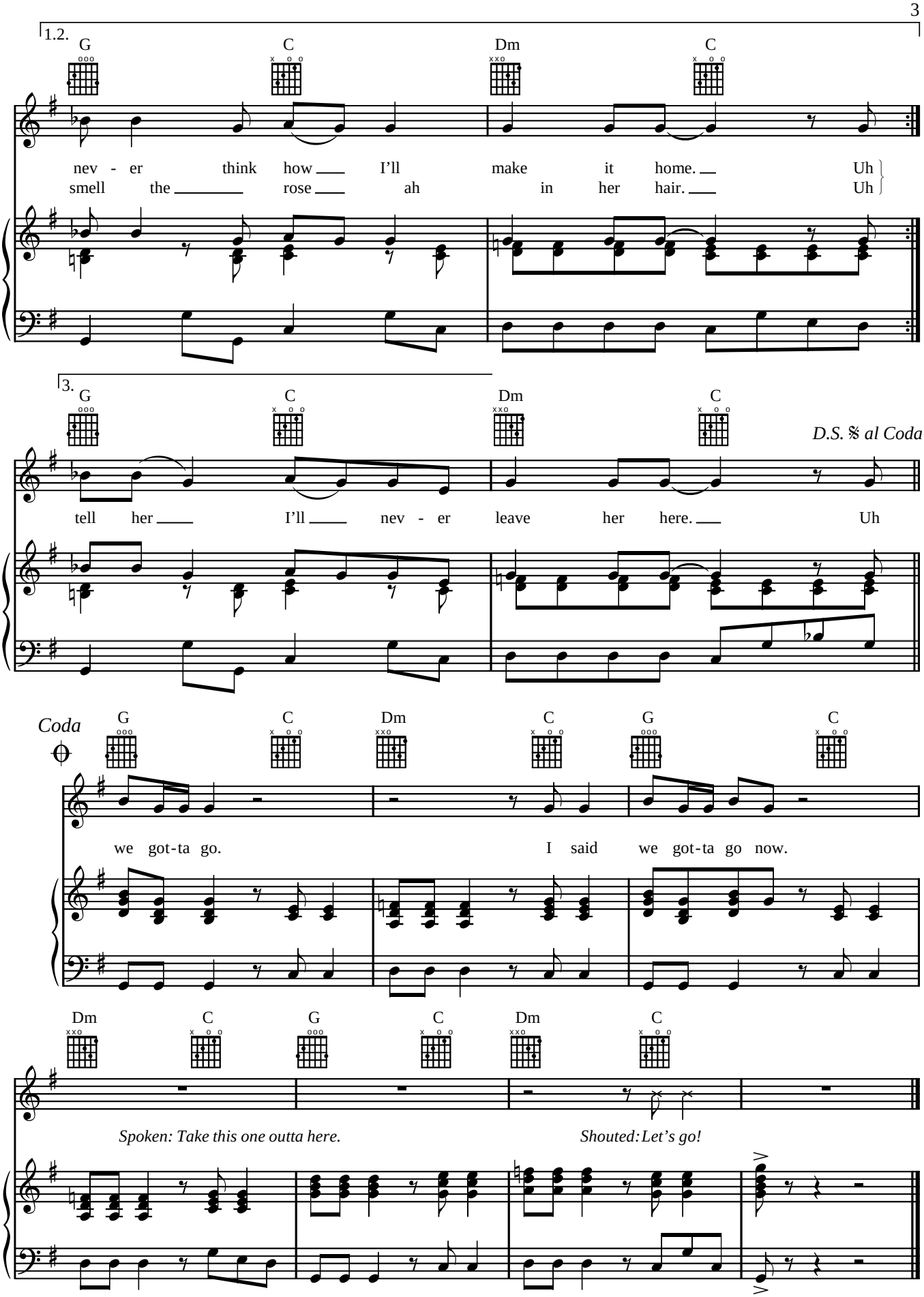

Authorized for use by: ***Michele Madden***