HAPPY ANNIVERSARY

Overture to

William Tell

Rossini

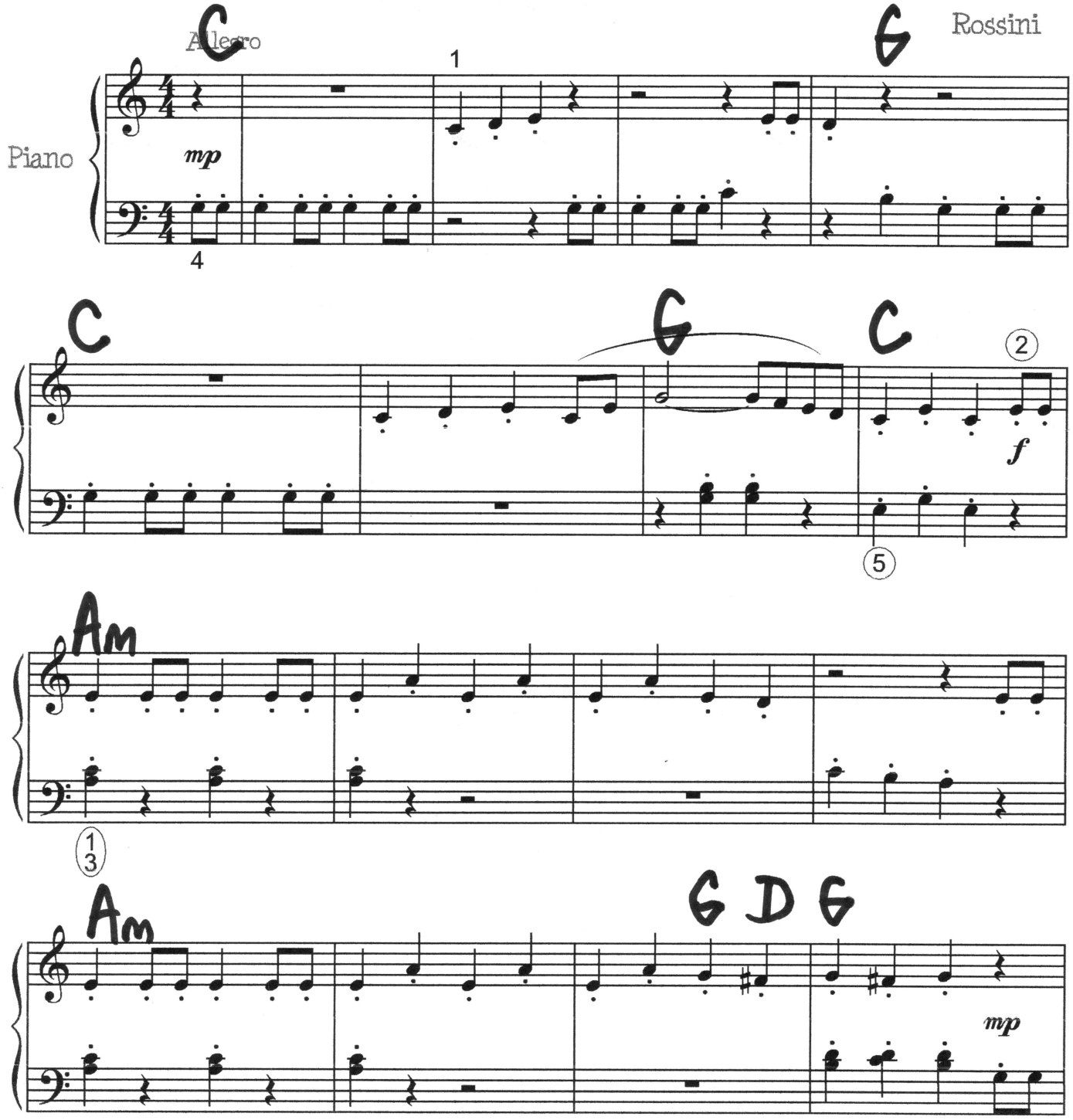

www.makingmusicfun.net

This arrangement copyright © 2008 www.makingmusicfun.net

HAPPY ANNIVERSARY

Overture to William Tell, p.2

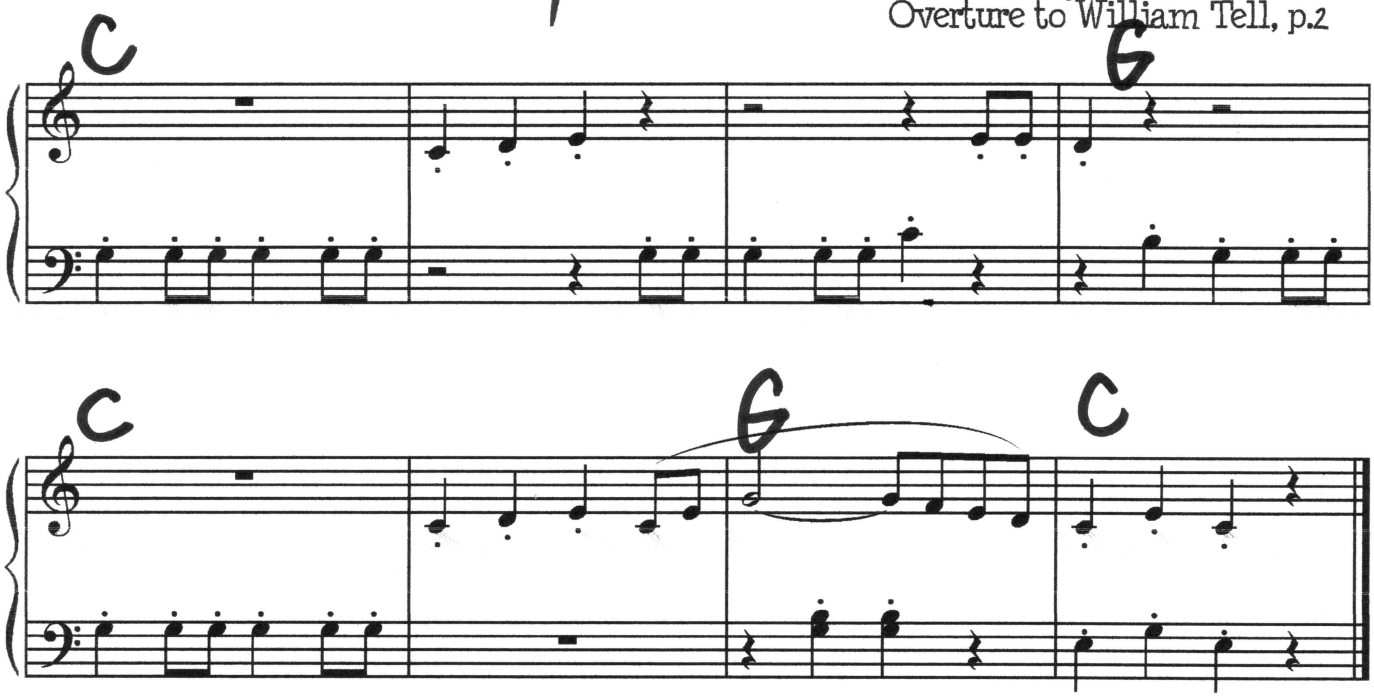

Making Music Fun!™
www.makingmusicfun.net